THE PRESIDENT

'60

Alice D. Moser
131 Duke Drive

AUDITORIUM

259 Candidates for Graduation at Wilson

(See Story On Page One)

They're Spectacular, But Comets Pose Little Threat to Earth

WASHINGTON — For centuries the appearance of a comet filled men with terror Battles stopped. Kings abdicated Whole populations feared the end of the earth

Ancient men believed a comet presaged an impending catastrophe Medieval Europeans prayed, "From the Devil, the Turk, and the Comet, good Lord, deliver us."

Astronomers now agree that a comet is one thing the human race need not worry about, the National Geographic Society says The chances of a smashup between the earth and the nucleus in a comet's head are extremely remote The earth can pass through a comet's tail with no ill effects whatsoever In fact, it has done so twice in the last century.

AWESOME AND BEAUTIFUL

But a comet remains one of the most awesome and beautiful sights that a sky-watcher can behold Its head consists of a bright nucleus surrounded by a somewhat fuzzy coma. From the coma a nebulous tail trails millions of miles across the heavens. The tail of one comet extended 200,000,000 miles — far enough to reach from the sun to Mars.

Despite their size, comets have little mass They are believed to be swarms of particles, few of them bigger than marbles The nucleus is thought by some astronomers to be composed of meteoric materials and the ices of water, ammonia, and carbon dioxide. The tail may consist of gases burned off the nucleus by solar radiation

Though comets belong to the solar system, astronomers do not know how they originated. Comets are less orderly than the planets, for they do not all orbit around the sun in the same direction and may even break up into meteors Ninety per cent of all visible meteors entering the earth's atmosphere come from comets, estimates Dr. Fred L Whipple of the Smithsonian Institution.

A comet's tail generally points away from the sun. This is believed to be caused by "light pressure" Radiation exerts such pressure that a man theoretically could be knocked down with a searchlight if it had sufficient brilliance The particles in a comet's tail are the right size to be visibly affected by light pressure.

COMET ENCOUNTERED IN 1861

The earth moved into the tail of a great comet in 1861, but few people were even aware of it. In 1910 the earth passed through the tail of Halley's comet. The comet made the night sky abnormally bright. However, no magnetic or electrical effects could be definitely detected.

Halley's comet was the subject of a major triumph of astronomy

The nicest tribute you can give your

GRADUATE of 1960

WILL BE FOUND IN

DOWNTOWN PORTSMOUTH

May We Extend Our Congratulations to Graduates of '60

A & N Stores
American National Bank
Berson's
Bradshaw-Diehl
Central Shoe Store
R. W. Chapman
Citizen's Trust Co.
City Steam Laundry
Colonial Shop
Cooper's Inc.
E. O. Crawford & Sons
J. S. Crawford Co., Inc.
M. M. Crockin Co.
Crockin-Levy
Dale's Clothing
Eleanor Shops
Ernest Furniture Co.
The Fannius
Fantone's
Glazer's
W. T. Grant Co.
Grayson's
Goldberg's Credit Clothiers
L. M. Harrett
Hecht Jewelry
Harrell's Watch and Jewelry
Hotheimer's
Home Furniture
S. Lasting & Bros.
Louis J. Leitner
Leggett's Bargain Center
Leggett's Dept. Store
La Sade Shop
Mary Perkins' Gift Shop
Merchants & Farmers Bank
Mervis Clothing
Montagna's Shoes
New York Delicatessen
Oliver's Jewelers
Phillips Jewelers
Dr. J. B. Pollock, Optometrist
Price's, Inc.
Pilzer's Dept. Store
The Quality Shop
Rawls Camera Shop
Robertson Hardware Co.
Roger's Clothing
Rosen's Furs
Sears Betty & Bob
Harry Shuman Furniture
Standard Hardware
Sutton Appliances
Tuxing Finance Co.
Virginia Stationery Co.
The Vogue
Warners
C. S. Weiss & Sons

DOWNTOWN PORTSMOUTH ASSN.

The FAMILY Reads Display Ads

Service IS OUR BYWORD!

Protect YOUR "HOME"

The modern way to protect your home . . . the easiest, safest way to protect your home, is with Homeowner's Package Insurance Protection. You have one policy (with no costly duplication of coverage); one agent; one premium. See us for your Homeowner's Insurance now.

DIAL EX 9-2473

Welton-Duke & Hawks Inc.
407 COURT STREET

3 ROOMS! ALL COMPLETE!

ONLY $388 EASY TERMS

$3.50 Weekly

LIVING ROOM, BEDROOM, and KITCHEN — COMPLETE! NOTHING EXTRA TO BUY! Here is a super outfit, with style and comfort, at a super low price! See it today!

Remember — Your Credit Is Always Good At

Philip Brodie Furniture Co.

906 HIGH STREET EX 7-5855

Robbie's 'Do-It-Yourself Hinting Kit'

FOR FATHER'S DAY GIFT SOLUTIONS

DIRECTIONS: Just clip out the power tool you want most and leave it where the family can see it. Since it's Poppa who pays, remember that just 10% down delivers the tool of your choice on Robertson's easy terms. Better yet, drop by and visit Robbie's new tool room with the very finest in power tools on display. We'll give you free literature on anything you like and you can just leave it around for Father's Day hinting.

5 TOOLS IN 1
$29.50 DOWN
$299.50

Hint No. 1 --- Give Me A

Yuba Shopsmith Mark 5

Because woodworking's wonderful with a Shopsmith. Gives me relaxation from tension, relief from the pressure of a work-a-day world. Its the only true 5-in-1 power workshop, gives correct speed and power for every operation. Shopsmith is a good buy at 1/3 the cost of comparable single-purpose tools purchased separately. The complete shop includes 9" circular saw, 34" lathe, 12" sander and 16½" vertical drill press (horizontal drill press is unlimited.)

Hint No. 2 --- Give Me A

MAGNA 11-in. BANDSAW

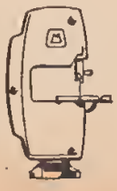

The first and only bandsaw with automatic Blade Tracking, change blades with complete safety in seconds—new 1-hand blade guide control—offset blade guides for unlimited capacity—completely enclosed front and back!

NOW ONLY $79.95

Hint No. 3 --- Give Me A

MAGNA 4-in. JOINTER

The longest table and largest fence of any 4 in. jointer—3 micro-adjustable jointer knives—⅜" depth-of-cut—25" table—tilting 21¾" x 3" fence of rigid cast-iron—⅝" tabbed leg ledge—spring-controlled guard

NOW ONLY $58.50

Hint No. 4 --- Give Me A

MAGNA 9-in. T/A SAW

The original 9-in. saw with the built-in table extension 26" x 24" effective table area!—1-knob blade control—cuts 2" x 4" at 45°—cast-iron construction—lift-off fence.

NOW ONLY $119.95

Hint No. 5 --- Give Me A

MAGNA 18-in. JIGSAW

With exclusive Swing-Down Arm for rabbet sawing permitting unlimited capacity—built-in blower and hold-downs—adjustable blade guides—2" depth-of-cut capacity—tilting table—ultra-high speed scotch yoke drive.

NOW ONLY $58.50

ROBERTSON HARDWARE CO., INC.
"The Hardware Hustlers"
AT CRAWFORD AND COUNTY

Do your hinting early

FATHER'S DAY IS JUNE 19th!

Starting JUNE 8th

the following

FURNITURE STORES WILL CLOSE

EVERY WEDNESDAY AT 1 P.M.

THRU JUNE, JULY AND AUGUST

THIS WILL ENABLE US TO GIVE ALL OUR EMPLOYEES AN AFTERNOON OFF DURING THE WEEK FOR SUMMER FUN AND RELAXATION.

SHOP EARLY EVERY WED.

ALLAN FURNITURE CO., INC.
726 HIGH ST. EX 7-4091

AMERICAN FURNITURE CO.
702 HIGH ST. EX 9-2626

ERNEST FURNITURE CO.
512 CHESTNUT ST. EX 7-4242

PHILIP BRODIE & CO., INC.
906 HIGH ST. EX 7-5855

E. O. CRAWFORD & SONS, INC.
EFFINGHAM & KING STS. EX 3-2529

J. S. CRAWFORD CO., INC.
HIGH AT GREEN ST. EX 7-3436

M. M. CROCKIN CO., INC.
213 HIGH ST. EX 9-2463

CROCKIN - LEVY CO.
625 HIGH ST. EX 7-5891

HILLIARD FURNITURE CO.
915 HIGH ST. EX 3-0621

HOME FURNITURE CO.
817 HIGH ST. EX 9-2488

S. LASTING & BROS., INC.
725 HIGH ST. EX 7-3491

LOUIS LEGUM FURNITURE CO.
825 HIGH ST. EX 3-2527

A. J. LEGUM FURNITURE CO.
619 HIGH ST. EX 3-4749

MORRIS CO., INC.
206 HIGH ST. EX 7-4611

ROSENFELD'S FURNITURE
516 CRAWFORD ST. EX 9-3161

HARRY SHUMAN FURNITURE
705 HIGH ST. EX 7-3971

SUTTON APPLIANCE CO., INC.
835 HIGH ST. EX 7-1253

WEST FURNITURE CO.
314 COUNTY ST. EX 7-8591

ROTHENBERG'S HOME FURNISHINGS
629 HIGH ST. EX 7-0881

Digitized by the Internet Archive
in 2016 with funding from
LYRASIS and LYRASIS Members

https://archive.org/details/presidentthe1960wood

"If God be for us, who can be against us ?"

Romans 8:31

The 1960

President

The President

1960

Woodrow

Wilson High School

Portsmouth, Virginia

Copy 1

SECTION EDITORS

BARBARA DORN .....
Faculty, Administration

KATHERINE FUTRELL .....
Seniors

SANDRA LLOYD .....
Classes

SHIRLEY METCALF .....
Organizations

JANICE BLOWE .....
Features

GARY CRUMPLER .....
Athletics

MARY KAY CROSS .....
Business Manager

ANN DAVIS .....
Editor-in-Chief

BARBARA DORN .....
GINNY WOODARD .....
Co-Editors

A. E. LANDIS .....
Adviser

Table of

Page

22 Seniors

124 Organizations

200 Athletics

Contents

	Page
Faculty Administration	8
Classes	86
Features	178
Advertisers	234

Foreword

All individuals have a basic set of values regarding the world around them which are developed to a higher or lesser degree, depending on the person. What value or meaning does one put on the school to which he has been exposed for a period of four years?

The story of our lives at Woodrow Wilson High School is one of achievement and development. We, the students, have had an opportunity to select the curriculum best suited to our individual abilities and interests.

The administration and faculty have supplied the answers to our distinct need, most of them personal in nature. With superior guidance and ever-present patience, they have encouraged us in our respective fields of endeavor.

Traveling the corridors of the future, we will recapture many pleasant memories as we pause to browse through this book — the permanent record of our various accomplishments.

Organizational activities included an impressive variety of possible interests, thereby offering every student the opportunity to identify himself with others whose ambitions and pleasures paralleled his own. Both the group and the individual benefited from these associations.

Through pictures and captions we have attempted to record all outstanding scenes and events familiar to each one of us. However, in any undertaking of this magnitude, some were unintentionally excluded that rightfully belong here.

Our athletes earned all the plaudits accorded them, and we salute proudly their fine record in competitive meets; their splendid team spirit; their personal achievements. We pay tribute, too, to our athletic staff and directors who have helped develop this high degree of sportsmanship in our youth.

Now it is time to turn the pages. The staff sincerely hopes each person will find his place in the activities, classes, organizations, features, sports, and advertising sections that make up this, the 1960 *President*.

In Memoriam

MRS. MILDRED LIEBRECHT JOHNSON

Good teachers are the foundation on which our educational system rests. They must know subject matter and teaching methods, and be able to recognize individual differences among those they teach. They must love teaching and students. They must live so that their personal lives exemplify the same lessons that their classes encourage.

Mrs. Mildred Johnson was a good teacher. Her knowledge of subject matter and teaching methods caused students and teachers to consult her about problems in her field. Her love of students and teaching was clearly evident in her determination to meet her classes in her own cheerful manner during the painful days of her last illness. Her personal life was a story of devotion to duty; of courage in the face of physical pain and mental anguish.

Mrs. Johnson has touched many lives in her years of association with students and her fellow workers, and because of these impressions, her influence will have a lasting effect in the future.

A good teacher and a personal friend has answered the final roll call. We will not soon find another like Mrs. Mildred Johnson.

JERRY WAYNE BRYANT

An untimely accident claimed the life of Jerry Bryant, member of the 4B graduating class, on Thanksgiving Day, 1959. To the many who knew Jerry, there is little that needs to be said. His friendly nature and spontaneous personality won for him the respect and admiration of all his associates.

The members of his graduating class are especially glad they had the opportunity of knowing Jerry during his short but well-spent life. To them, he will always occupy a cherished spot as a member of the Class of 1959½.

WILSON MEANS LEARNING!

All learning is a basic activity of the individual. Any faculty and administration can only supply the atmosphere and conditions conducive to advancement in mental discipline and learning, and this our own teachers have done quite capably. We will remember our pleasant associations in and out of the classroom, and a few that possibly were not quite so pleasant.

The section that follows contains our faculty — one which is devoted to a single common purpose, and that is providing students with the incentive for learning.

Administration and Faculty

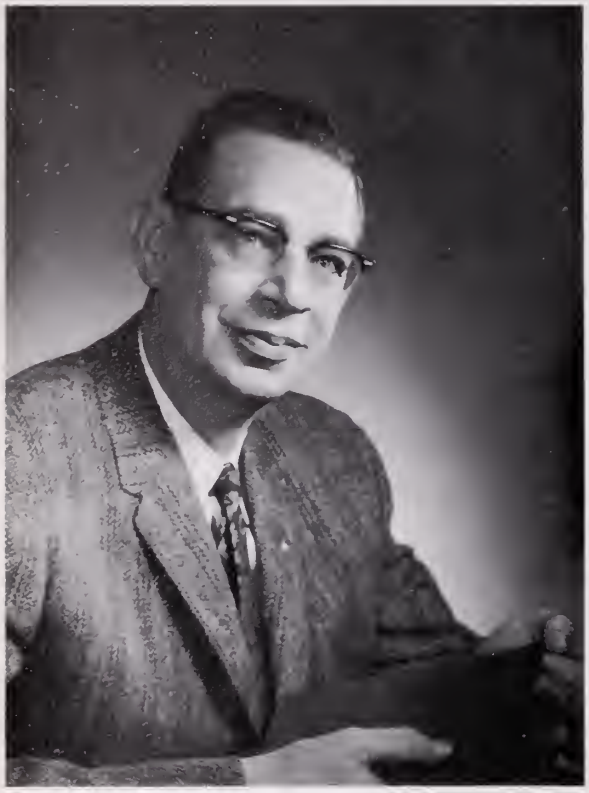

DR. ROBERT W. ALLEN
Principal

Administration

Mr. Galliford and his charming wife Genevieve make a very nice couple at the 1959 Junior-Senior.

June 8, 1959, was an important date in the life of our principal, Mr. Robert W. Allen. On this day Dr. George Modlin, president of his alma mater the University of Richmond, conferred upon him the Honorary Doctor of Science degree for his outstanding leadership.

The citation stated:

ROBERT WILSON ALLEN

Able teacher and school administrator;

Active in the affairs of his church and community;

Respected spokesman for Virginia public education during critical times;

Loyal son of Alma Mater.

The faculty and student body of Woodrow Wilson High School are most proud of this honor.

MR. WALTER T. H. GALLIFORD, JR.
Assistant Principal

Dr. Allen ejoys proceedings along with Mrs. Allen and Mrs. Betty Blanford.

MR. ALF. J. MAPP, SR.
Superintendent

MRS. WILLIAM B. SPONG
President

Portsmouth School Board

Seated: Mr. Harry Harcum, Mr. Lyman Futrell, Dr. Mearl Kise, Mr. Theodore Schneider, Mr. Guy Morris, assist. supt., Mrs. Clara H. Porter, clerk, Mrs. Charles L. Crowder, Mrs. Wilbur T. Leary. *Standing:* Mr. C. Bradford Russell, Mr. J. T. English, Mr. Binford Hutchins, Mr. Irvin Blanchard, Superintendent A. J. Mapp, Mrs. William B. Spong, president.

English Department

MRS. MILDRED NEWCOME
Department Head
West Virginia University

Bucky Hanbury confers with Mrs. Brady.

Mrs. Newcome, Miss Shumaker snapped during luncheon for new teachers.

MRS. MARY JO BRADY
English, Public Speaking
Indiana University

MRS. BARCLAY H. CARROLL
University of Virginia

Portion of group attending dedication of the Mildred Johnson Memorial Book Shelf.

MISS MARGARET HINTON
Randolph-Macon
Women's College

MRS. PATRICIA T. JACKSON
Longwood College

ANDREW E. LANDIS
English, Journalism
Oberlin College

Mr. Riley's class works on assignment.

MISS LOUISE MAYS
Meredith College

MRS. GRACE VIRGINIA RAWLS
English, Guidance
Longwood College, R. P. I.

PATRICK RILEY
English, Creative Writing
William and Mary

MRS. ANNE STEWART
Longwood College,
U. of Maryland

MISS AVIS SHUMAKER
William and Mary

MRS. MARGARET SYKES
Flora McDonald College
Columbia U.

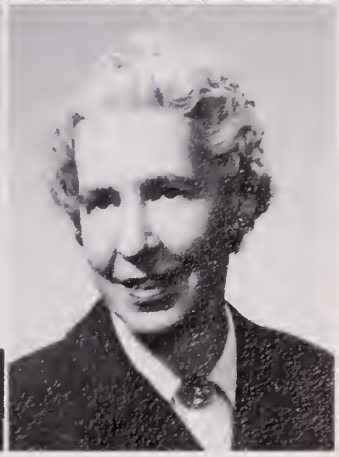

MRS. GERTRUDE WALDRON
English, History
U. of Cincinnati
U. of Richmond

Mathematics Department

MISS MARY FRANCES RICE
Department Head
Longwood College
U. of Virginia

Mr. Underwood explains a problem in arithmetic.

Mrs. Stephens checks roll.

MRS. M. GAGE BRUMFIELD
Columbia University

MISS ELIZABETH CULPEPPER
Randolph-Macon Women's College

MRS. DOROTHY DARDEN
Mary Washington College

MRS. IRENE A. STEPHENS
Madison College

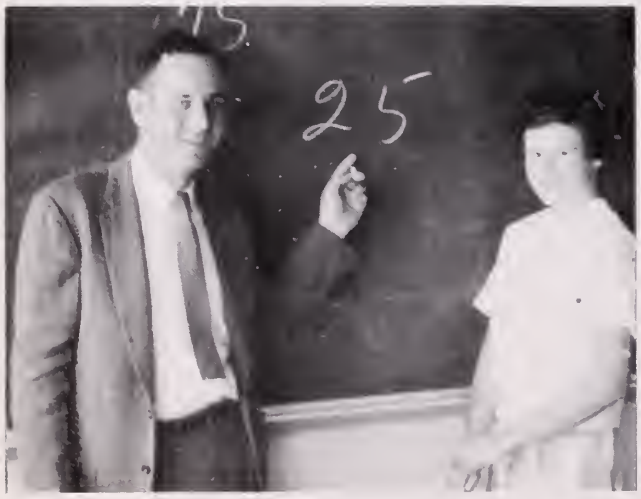

Mr. Bryant does teach math that is a little more complicated

MRS. ANNE WHITE
William and Mary
U. of Florida

J. T. UNDERWOOD
William and Mary
U. of Virginia

History Department

Mrs. Oliver emphasizes a point.

Mr. Strawn enjoys his work.

MISS MARJORIE CODD
Department Head
Longwood College

THOMAS B. BAILEY, JR.
William and Mary

MRS. IRENE CARTER
History, English
Madison College
Columbia U.

ERNEST L. ETHERIDGE
U. of Virginia
U. of Richmond

COURTNEY L. JONES
Lynchburg College

MRS. BARBARA OLIVER
William and Mary

GARY W. ROSECRANS
U. of Wichita

MRS. JACQUELIN W. WARFEL
University of Alabama

Mr. Etheridge clears up a question for Kenny Barnes.

Science Department

Mrs. Randall pays heed to class questions.

Mr. A. C. Hinton teaches two sections of physics in addition to biology.

Mrs. Fordham prepares to demonstrate.

MISS SALLY ARMSTRONG
Limestone College

MRS. ANNIE LAURIE EDWARDS
Women's College—U.N.C.

Mrs. Edwards clears up a point for Judy Ellen and Harvey Brady.

MISS CAROLYN GRAY
Longwood College

MRS. BEATRICE FORDHAM
Department Head
Mary Washington College

MRS. PHYLLIS RANDALL
University of Kentucky

MRS. ANNE TRUITT
East Carolina College

D.O. - D. E. Departments

SAMUEL WAYNE DAKE
Diversified Occupations
Pacific Union College
U. of Maryland

LOUIS A. KINUM
Distributive Education
Rochester Inst. of Tech., R. P. I.

Commercial Department

MISS CHARLOTTE AVERY
General Treasurer
Longwood College

MRS. WILLADEAN BOYD
East Carolina College

MISS RUTH LEE
Department Head
Office Practice Co-ordinator
Indiana University

DOUGLAS K. BROOKSHIRE
Appalachian State
Teacher's College

MISS CHARLOTTE
ANNE HALL
Longwood College

MISS MARY FRANCES
LAWRENCE
Women's College — U.N.C.

MISS BARBAR SHAFER
Madison College

Physical Education Department

ERNEST A. WILD
Athletic Director
Adrian College

Miss Brennan shows girls how it's done.

Jesse James and Coach Mounie read wrestling news.

MISS JODIE BRENNAN
University of Kentucky

MISS SYLVIA ANNE BRITT
East Carolina College

MRS. PHYLLIS F. BYRD
Department Head
Longwood College
U. of Virginia

CARLOS L. "PETE" MILLS
Appalachian State Teacher's College

JACK R. MOUNIE, JR.
Duke University

JAMES SHERRILL
Erskine College
Appalachian State Teacher's College

WILLIAM STRAWN
Western Kentucky

Music Deparment

JOHN B. ACKLEY
Vocal Music
Cincinnati Cons. of Music

PAUL BROWN
Band
New England Cons. of Musie U. of Illinois

MICHAEL N. LAGUTA
Orchestra
New England Cons. of Music, Columbia U.

Language Department

MISS EMILY DASHIELL
Latin, English
Randolph-Macon Women's College

MISS AUDREY VINCENT
Latin, English
Randolph-Macon Women's College

MISS HELEN BRENT
French
William and Mary

MRS. W. W. MORSE, JR.
Spanish
Randolph-Macon Women's College

MRS. GERTRUDE FOSTER ANDERSON
Radford, V.P.I.—Women's Division

JOHN H. "JACK" RYDER
Guidance, Basketball Coach
University of Virginia

MISS GEORGIANNA C. WOODHOUSE
Guidance Director
Mary Washington College

Guidance

Mrs. Anderson advises Clemmie Hall regarding college.

Vocational Department

JOHN DRAGSETH
Director Vocational Education
The Stout Institute

JAMES W. BURGESS
Machine Shop
Oswego Normal, V.P.I.

ELMER E. MARTIN
Cabinet Making
Buffalo State Teacher's College

WILLIE N. PARKS
Mechanical Drawing
North Carolina State

HARRY W. WHITE
Electric Shop
William and Mary

Mr. Parks, John Adams, Jerry Hasty watch Dwight Maxey put finishing touches on drawing.

Home Economics Department

MRS. ELIZABETH AMES BLANFORD
Madison College
University of Tennessee

MRS. EMILY CURLEE
Catawba College

MRS. ELINOR R. DALTON
Madison College

MISS DOROTHY DIEHL
Longwood College
Columbia University

Library Staff

MISS FREDDIE ANN BUTT
Librarian
Longwood College

MRS. MARY LOU BERRY
Library Clerk

Art

DAVID E. WHEELER
East Carolina College

Nursing

MRS. JANE S. SNYDER, R.N.
King's Daughter's Hospital

MRS. ESTELLE SAWYER
Cafeteria Manager

Mrs. Alberti believes in promoting good causes as is shown by the poster on her desk.

Office Clerks

MRS. MARJORIE ALBERTI
Office Clerk

MRS. LOUISE CLAYTON
Head Clerk

MRS. RUTH HODSDEN
Office Clerk

MRS. NELL WHALEY
Guidance Clerk

WILSON MEANS A DIPLOMA!

All things must eventually come to an end, and so it is with our four years of high school. Suddenly, all our hopes are realized in the one fleeting moment when we firmly grasp that coveted diploma.

Our thoughts embrace, it seems, every moment of a rich and full year. In rapid succession events and activities flash through our minds: our first day as Seniors, semester themes with their mass of cards and references, Class meetings, mid-year exams, Baby Day, the Prom, and all activities leading up to commencement.

Another year has ended, but this one is quite different from any in the past. We always go our various ways during the summer, but somehow we suddenly realize that these ways are going to continue separately from now on. Our high school careers have culminated with a Senior year that will always remain a highlight of our lives.

Seniors

February Class History

In February of 1955 we entered Wilson High School wide-eyed and a little frightened of this new world of crowded halls, long rows of lockers, numerous classrooms, and those big seniors. We were eighth graders, the lowest of underclassmen, but the teachers soon made us feel at home by loading us with homework and projects. We entered some of these projects in our first Science Fair. Kit Morse, S. C. A. President, presided over the assemblies which were broken into two shifts. Lunch time was divided into three shifts, and how disappointed we were when we found ourselves separated from our friends. We didn't mind sharing lockers and even seats on occasions. It was fairly evident that things were a bit crowded.

In September of 1955 the new Woodrow Wilson opened its doors for the first time. Everyone was thrilled about new advantages and opportunities which would be offered there, but we felt a little spited since we were only 8B's and would have to be left behind at Harry Hunt Junior High.

It wasn't long before February rolled around again, and we were freshmen. We were reunited with an old friend which had acquired a new face. The halls were longer, the classrooms were larger, and the steps were farther apart. With maps in hand, we ventured forth into our high school careers. We participated in the Mock Convention where Mr. Galliford and Pogo ran a close race, but Adlai Stevenson was nominated. The S. C. A. elections were held, but it was hard to tell who we were supporting, for our sweaters, shirts, and books were plastered with campaign slogans and signs. We were pleased, however, when Lad Daniels was elected President. We armed ourselves with confetti, ribbons, cowbells, and ponpons during the football games. Mimi Brake was chosen Homecoming Queen.

As sophomores, we joined clubs and organizations, and watched the members of our class play on the junior varsity teams and become cheerleaders. Some of us were a little leary of disecting frogs in biology class. And, oh, those experiments in chemistry! We were finally and gloriously upperclassmen when we saw 3A written on our report cards, although one event marred our happiness this year; Mr. Sweeney announced his retirement. It would be hard for us to imagine Wilson without him. The Junior Class adopted a money-amking project of selling candy, and we worked diligently for the cause. Lanterns and Buddhas were the key words for the junior-senior prom, when the theme was "Love Is A Many Splendored Thing." How joyous we were when it was announced that our rings had arrived.

Jimmy Sanderlin as president of the Student Body led the Student Council to many fine accomplishments. A permanent crown was purchased for the future homecoming queens. The first to wear the crown was Dianne Carlo. There were reserved seats for everyone in the cafeteria. This system did away with much confusion and improved the after-lunch appearance of the cafeteria. We spent many mornings and afternoons standing in line to buy books and trading other books with passers-by. We enjoyed reading about the "Teacher of the Week" whose interests and doings were posted on the bulletin board. Once a month we eagerly dashed into the cafeteria to buy THE STUDENT and look for pictures and articles about our firends and ourselves. The Dramatic Club presented "Little Women," and we watched with tears in our eyes. With thoughts of the future, we attended college night.

The long awaited day finally arrived—we were seniors. Dr. Allen became our new principal and did an excellent job. We took off our masks of dignity and donned short skirts and pants, suckers, and teddy bears; and ran around the halls and lawn acting like idiots. Of course, it was Baby Day, and how we did love it. The basketball team was victorious over Newport News High, our top rival that year, and won the Eastern District Championship. The Dance Club was organized and presented its first modern dance performance, Fantastic Intrigue. We elected Jeff Staples as president of the 4B class, and selected Mrs. Phyllis Byrd to be our advisor. Before we realized it homecoming was upon us. We worked far into the night making tissue paper carnations for the float until our fingers couldn't bend another piece of wire. Aside from these activties, we found time to write a senior theme and catch up on other assorted homework.

We felt so proud and important when we marched into the auditorium in our caps and gowns for the first time during assembly. Our calling cards arrived on the same day, and when we exchanged them with our classmates, we began to realize that graduation was near. We were all deeply saddened by the passing of our classmate, Jerry Bryant, whom we had come to respect and love. Surely enough the class play, the banquet, baccaluaureate, and even the long-awaited graduation night became a part of the memories of our high school years.

February Class Officers

JEFFRY ALAN STAPLES

4B Class President; Homeroom Officer; Honor Council Rep.; J.V., Varsity Basketball; J.V. Football; Esleeck Hi-Y.

GWENDOLYN SUE MASON

4B Class Vice-President; D.E. Club - Treasurer: Homeroom Officer; Glee Club.

MRS. PHYLLIS BYRD
Advisor

KATHERINE LEE FUTRELL

4B Class Secretary; THE '59 PRESIDENT — Co - Business Manager; THE '60 PRESIDENT — Senior Editor; Triangle Tri-Hi-Y - Historian, Parliamentarian; Glee Club - President, Treasurer; Home Room Officer; THE STUDENT - Business Staff; Office Clerk; Alta Tri-Hi-Y; Ecrivons Society; Mixed Chorus; Quill and Scroll.

LEWIS WINSTON CULPEPPER

4B Class S.C.A. Rep.; J.V. Track; Band; Junior Class - Vice President; Homeroom Officer.

DAVID WILLIAMS

4B Class Boy's Treasurer; J.V., Varsity Football.

DONNA LEE MEACHAM

4B Class Girl's Treasurer; Honor Society.

February

JENNINGS LARRY ARMSTRONG

J.V., Varsity Football; J.V., Varsity Track; Monogram Club; W. W. Hi-Y.

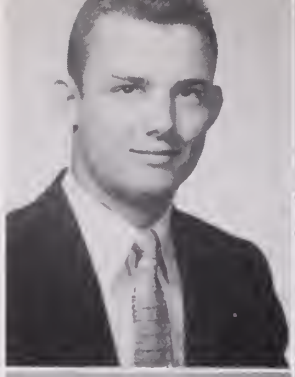

GENE BATTEN

LINDA JANE BLANKENSHIP

Glee Club; Mixed Chorus - Vice President; Sextette; Prexie, Woodrow Wilson Jr. Tri-Hi-Y's; Intramurals; Dramatic Club; Thespian Troupe 1238; Homeroom Officer; All-State Chorus '58, '59.

LOIS BLEDSOE

WILLIAM RAYMOND BOHLKEN

ROBERT L. BOWDEN

RICHARD DALE BRODA

J. V. Football; Wrestling; D. O. Club; Public Service Rep.

GALE BROWNLEE

Homecoming Courts - '58, '59; Troupe 1238; "Pajama Party," Dramatic Club; Thespian "From Ten to Two," "Little Women," "Everyman," "Remarkable Incident at Carson's Corner;" Wilsonite Tri-Hi-Y - Cor. Sec.; W. W. Tri-Hi-Y; Intramurals; Honor Society; Homeroom Officer; Jr. Class - Parliamentarian; THE STUDENT, THE PRESIDENT Staffs.

DORIS ANN BROWNLEY

Triangle Tri-Hi-Y - President, Reporter; F.B.L.A.; President's Council; Dramatic Club; Glee Club - Vice-President; Mixed Chorus; Office Clerk; Intramurals; Homeroom Officer; Honor Society.

BOBBY CAMPBELL

Concert, Marching Bands.

Graduates

ROBERT ERNEST CHAUNCEY

Drum Major - Marching Band; Concert Band; Esleeck Hi-Y - President, Chaplain; THE STUDENT; Dramatic Club; "Remarkable Incident at Carson's Corner"; Quill and Scroll.

RICHARD CALVIN COCKE

Esleeck Hi-Y; D. O. Club - Vice President; Homeroom Officer.

MARGARET EMILY CUMMINS

Intramurals; V. O. T.

ANN JEANNINE DAVIS

Editor-in-Chief - THE '60 PRESIDENT; Presnoir Tri-Hi-Y - Sec; President's Tri-Hi-Y - Cor. Sec.; F.B.L.A. - Reporter; Homeroom Officer; S. C. A. and Honor Council Rep.; THE STUDENT; Quill and Scroll.

GLORIA JEAN DICKERSON

Glee Club; D. E. Club.

MADELINE JO ELLIS

THE STUDENT - Editor-in-Chief, Feature Editor, Business Staff; THE PRESIDENT - Business, Literary Staffs; THE DREAMER - Associate Editor; Pan-American League - President, Treasurer; Ecrivon Society - Sec.; Dramatic Club - Business Manager; Thespian Troupe 1238; F.T.A.; Quill and Scroll; National Honor Society; "Little Women"; "From Ten to Two"; "Remarkable Incident at Carson's Corner"; "No More Homework"; "Everyman" - Student Director; "Buy Jupiter" - Property Chairman; "Two Gentlemen and Verona" - Costume Chairman.

SUE FINK

Pep Club; Orchestra; National Honor Society - Sec.-Treasurer.

HAZEL LORENA GRIZZARD

Intramurals; D. O. Club; French Club.

VERONICA FAY HALVORSEN

Homeroom President, Public Service Rep., Traffic Assist.; Intramurals; Office Clerk; French, Glee Clubs.

NANCY MARIE HARMON

Marching Band; D. O. Club.

February

SIDNEY LEWIS HASTY

Esleeck Hi-Y; Homeroom President.

SHIRLEY JEAN HOST

Marching, Concert, Pit Bands - Secy.; Head Majorette; V.O.T. Club.

JOHN R. HUGHES

THE STUDENT - Art Editor; Bulletin Boards, '59 Prom Committees; Dramatic Club; Homeroom Rep.

GEORGE COPPEDGE JONES

Band; Mixed Chorus; All-State, Eastern District Choruses.

ALLEN ROY KAUFMAN

Pan-American League.

ANNE BAKER KELLEY

Mixed Chorus; Sextette.

JEANIE KUBE

Mixed Chorus - Librarian; Glee Club; Latin, French, Science, Dramatic, Forum Clubs; THE STUDENT, THE PRESIDENT Staffs; Prexie Tri-H-Y; Intramurals; F.T.A.; Junior Classical League.

RUTH ANNETTE LAUGHON

4-B Honor Council Rep.; THE STUDENT, THE PRESIDENT Staffs.

ELLEN OLD LEWIS

Homeroom Officer; Wilsonite, Presidents, Triangle Tri-Hi-Y's; Vocational Office Training - Parliamentarian.

SANDRA ANN LLOYD

J. V. Cheerleader; Presnoir Tri-Hi-Y - Vice-Pres.; Presidents Tri-Hi-Y; THE STUDENT Staff; THE PRESIDENT - Class Editor; Lunchroom Asst.; Quill and Scroll; "From Ten To Two"; Junior Class Rep.

Graduates

KENNETH LONG

Pan-American League.

ELMER LOVELL

V.O.T.; Home Roome Officer.

WARREN LEIGH MADRAY

TOMMY McLAUCHLIN

J.V. Football; J. V., Varsity Track; Cross Countrv.

CLAUDE ASTOR MORGAN, III

D.E. Club - Vice-Pres.; Varsity Golf - '53 State Champions.

GERALDINE JEWELL MORGAN

Marching, Concer;t Bands; Majorette; Honor Society; Alta Tri-Hi-Y; F.B.L.A.

LINDA LEIGH MYERS

Homeroom Officer; Honor Society; Intramurals; DREAMER Staff; Dramatic Club; Thespian Troupe 1238; "From Ten To Two"; National Honor Society.

MIKE PALASTHY

J. V. Football; J. V., Varsity Wrestling; Varsity Track.

BRUCE PARKER

J. V., Varsity Football, Esleeck Hi-Y; Track; Basketball; Traffic Asst.

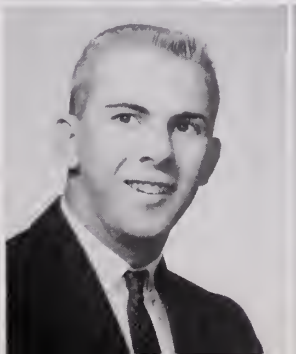

GEORGE POSEY

February

Graduates

GARY R. PRATT

Varsity Football; Varsity Track.

JANICE L. PROFFITT

NANCY NADINE SCHODT

Pan-American League; F.T.A.; Presidents Tri - Hi - Y - Sec.; Glee Club; Mixed Chorus; Eastern District, All-State Choruses.

HERBERT RAY SNELLING

Esleeck Hi-Y; J. V. Football.

KENNY SNYDER

J. V., Varsity Football; Varsity Baseball - Co-Capt.; Intramurals; Homeroom Officer.

EVELYN LOUISE VICK

Intramurals.

RUTH WHITEHEAD

Presnoir, Presidents Tri-Hi-Y's; F.B.L.A.; Homeroom Officer.

BROOKSIE WHITTINGTON

Lunchroom Asst.; J.V., Varsity Football; Varsity Track; W. W. Hi-Y.

BEULAH ELIZABETH WILLIAMSON

Aqua, Prexie Tri-Hi-Y's; Sexette, Accompanist - Mixed Chorus.

WILLAM G. WINTON

D.O. Club.

D.O. Club.

Senior Climax

Sue Mason, Annette Laughon, Jeannie Kube, Shirley Host, Geraldine Morgan, Donna Meacham, Veronica Halvorsen, Sandra Lloyd, Nancy Harmon, Ruth Whitehead, Hazel Grizzard, Linda Myers, Gloria Dickerson, Gale Brownlee.

Dr. R. W. Allen presents diploma to Madeline Ellis.

The *President* staff members—Sandra Lloyd, Ann Davis, Jeannie Kube, Katherine Futrell, Madeline Ellis.

Linda Myers, Geraldine Morgan, Donna Meacham.

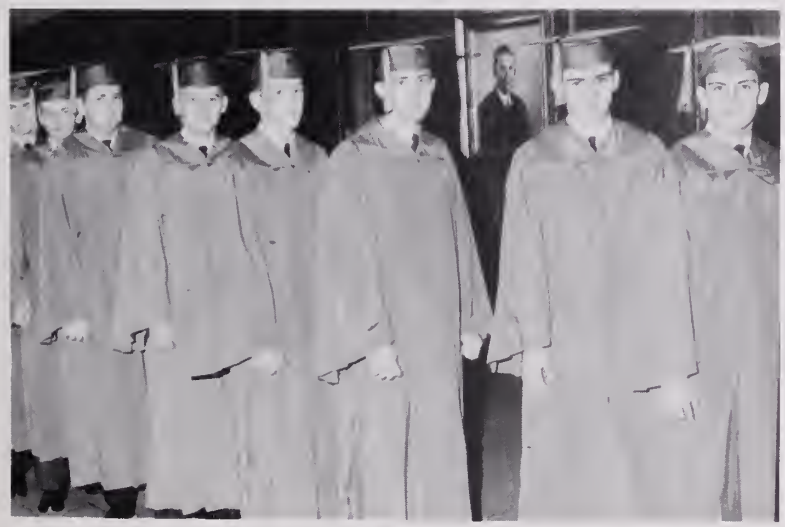

Warren Madry, Kenneth Long, Roy Kaufman, Jack Hughes, Lewis Hasty, Winston Culpepper, Richard Cock, Robert Chauncey.

Brooksie Whittington, Bill Winton, David Williams, Jeff Staples, Kenny Snyder, Herbert Snellings.

Last Will and Testament . . . . . .

We, the members of the Woodrow Wilson High School graduating class of 1960, being of sound mind and body, do hereby solemnly bequeath the following to those whom we leave behind, to do with as they please.

I, LARRY ARMSTRONG, leave all my strange adventures in Wilson to someone else.

I, GENE BATTEN, being of sound mind and distored body, leave to the machine shop a new bar of soap for future shampoos.

I, LINDA BLANKENSHIP, do leave some lucky girl the privilege of being crippled by Mrs. Byrd.

I, RAY BOHLKEN, do leave to all my fellow "Rebs" the cherished hope that "The South shall rise again."

I, BETTY ANN BOST, do hereby leave to my sister Elaine, all the fun and good times at Wilson.

I, RICHARD BRODA, leave to the students of Wilson all the themes, pop tests, homework, and detention hours. I'm taking all the other good times with me.

I, GALE BROWNLEE, being of weak heart and a disturbed mind, do hereby leave all the joys of high school to anyone who wants them! To my many wonderful teachers and friends, a sad farewell.

I, DORIS BROWNLEY, do leave to some senior girl the fun and experiences I had being President of the Triangle Tri-Hi-Y. Also, to everyone I leave four wonderful years at Wilson.

I, BOBBY CAMPBELL, being only half there, leave the other half at Wilson, and also leave to the Freshmen the ability to spend only eight years in school.

I, BOBBY CHAUNCEY, leave to some lucky boy the honor of being drum major, to some lucky freshman, my seat in that great registration B-218, and to Mr. Brown and the band, the best of luck in the coming years.

I, RICHARD COCKE, being of sound mind, do leave Woodrow Wilson and all the good times I had to "Marbles."

I, EMILY CUMMINS, leave to all the freshmen, the opportunity to graduate from the "best school in the State."

I, WINSTON CULPEPPER, being of sound body and retarded mind, leave Mr. Galliford's office for the last time, four years of classrooms to my freshman sister Vicky, and another semester to Mac.

I, ANN DAVIS, do hereby leave an assigned seat in Miss May's homeroom to some lucky freshman who will be sure to hear the daily notices.

I, GLORIA DICKERSON, being of unsound mind and body, in a state of confusion, do leave!

I, MADELINE JO ELLIS, upon my departure from this institution of knowledge, do hereby leave to any person individual enough to want it, my individuality and my somewhat used palm-reading powers.

I, KATHERINE FUTRELL, leave to my "little" sister, Dottie, the honor of being a senior and secretary of her class, and a new set of nerves to carry her through.

I, SUE FINK, leave to all present and future Wilson students a wonderful school with many very nice teachers.

I, HAZEL GRIZZARD, leave to some of the oncoming freshmen the enjoyment of having B-205 for their registration and Miss Mays for homeroom teacher.

I, VERONICA HALVORSEN, leave my privilege to talk in classes to Gary Skinner, and to Betty Chauncey, I leave the privilege of being on the "Byrd Gang" in her senior year.

I, NANCY HARMON, leave to James Parnham my seat in the cafeteria and to all future freshmen, the privilege of attending Woodrow Wilson.

I, LEWIS HASTY, being of sound mind and body, leave to entering freshmen the privilege of being in Resistration B-218.

I, SHIRLEY J. HOST, leave the thrill of being in the band under the direction of Mr. Brown, and to a very lucky girl, the honor of being head majorette.

I, JACK HUGHES, being of sarcastic mind and protruding body, do leave Wilson some peace and quiet for a change!!

I, GEORGE JONES, being of sound mind and body, leave Betty Jean Russell the ability to peep-peep, and to Joe Judy, I leave the welter weight championship boxing title of P. P. State.

I, ROY KAUFMAN, being of sound mind, do hereby leave to all students the ability to pass Mr. Etheridge's Government 11 class with only one try.

I, ANNE KELLEY, do hereby leave to Joan Hemby the wonderful times we've had, and the ability to always do well in school.

I, JEANIE KUBE, being of sound mind and body, do leave to everyone at Wilson four wonderful years here, and to Brenda Ripley the ability to find a sweet freshman girl with a "wonderful" cousin.

I, ANNETTE LAUGHON, leave to my sister, Janice, the ability to graduate in four years, and to some lucky freshman, my seat in Miss Hinton's homeroom.

I, ELLEN LEWIS, leave to Brenda Elliott, Joyce Lewis, and Ronnie Lewis, many wonderful opportunities and the ability to have much fun in their remaining years at Wilson.

I, SANDRA LLOYD, being of sound mind and delicate body, leave to some lucky girl the thrill of being J. V. Cheerleader, and the opportunity to work on the President and Student.

I, KENNETH LONG, being of sound mind and body, do hereby leave to Eddie Williams my seat in Mr. Etheridge's Government 11 Class.

. . . . . February Class

I, ELMER LOVELL, being of strong body, do solemnly, willingly, and graciously leave—at last.

I, SUE MASON, leave to Mike the ability to graduate from Wilson, and to all future students, many wonderful times and happy memories.

I, DONNA MEACHAM, leave Woodrow Wilson, and my dear cousin Joyce the privilege of graduation within the next six years, and may she have all the wonderful times that I have had.

I, TOMMY McLAUCHLIN, being of sound mind and body, do leave to the track team "the old track," and to Ann my "ring."

I, CLAUDE ASTOR "PEANUT" MORGAN, III, leave to Dukie Woodard,, the ability to finish school at the age of twenty-two years.

I, GERALDINE MORGAN, leave to my brother Tommy, all the good times I have had in second period band class, and to some lucky girl, the privilege of marching as a Wilson majorette.

I, LINDA LEIGH MYERS, leave to my brother four years of wonderful experiences and loads of fun, and to some lucky freshman I leave my seat in registration B-205.

I, BRUCE PARKER, hereby leave to some freshman the privilege of being Miss Hinton's servant for the next four years.

I, JANICE PROFFITT, being of sound mind and body, leave Gene my "H" and "L" for now and forever. And I leave all the good times in art class and home management.

I, NADINE SCHODT, being of sound mind and (small) body, do leave to my sister Sandra, and to all freshmen, many good times in their years at Wilson.

I, HERBERT SNELLING, do hereby leave Wilson at last.

I, JEFF STAPLES, do hereby leave to some fortunate couple the water fountain at A-102, and to Miss Hinton, a new nursery.

I, LOUISE VICK, leave to all entering freshmen the best four years of their lives.

I, RUTH WHITEHEAD, being of educated mind and body, leave to all new students of Wilson the happiness I have derived from attending "the best school in the State."

I, BROOKS WHITTINGTON, leave without any questions asked.

I, BEULAH WILLIAMSON, do hereby leave to my "little" sister, Nancy, the ability and opportunity to maintain good grades during her four years at Wilson High.

I, BILLY WINTON, being of sound mind and body, do leave to future students the ability to pass D. O.

Summer School Graduates

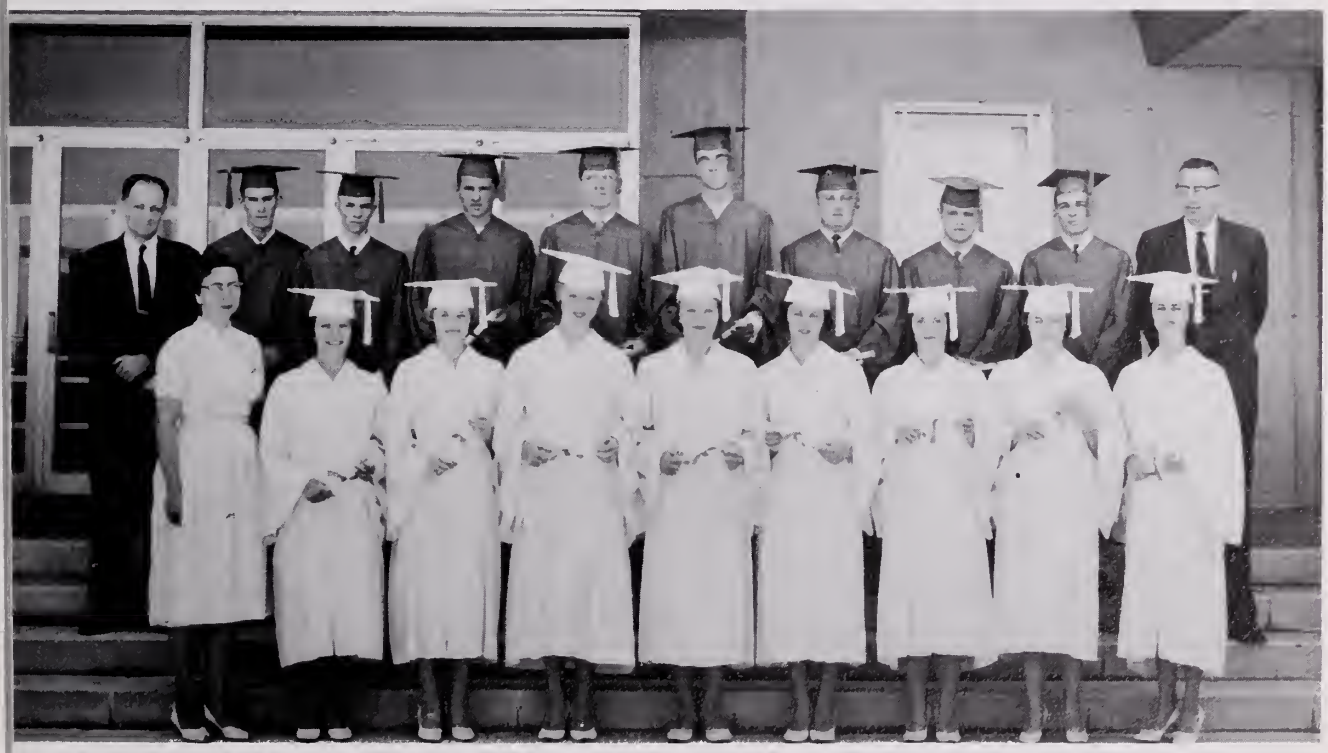

Front row: Mrs. Mildred Newcome, Jackie Quillin, Doris Hunley, Susan Burmiester, Rosalind Wright, Betty Friedman, Linda Piland, Barbara Myers, Pattie Oliver. *Back row:* V. T. H. Galliford --Asst. Principal, Bobby Hunt, Donald Jones, Armistead Hodges, Richard Hoggard, Jeff Warren, Joe Powell, Buddy Burke, Bobby Brown, R. W. Allen - Principal.

February Class Prophecy

After reading the sign, "Madame Madeline Ellis - Palmist", Ann Davis, Editor of Mad Magazine, enters the small tent to have her palm read. Immediately the two ladies recognize each other and begin to reminisce about their old school days. They decide to look into the crystal ball to see what has become of their former classmates. As Madame Madeline says the special words these things appear before them.

Gale Brownlee is starring in her latest Broadway hit play "Gone With the Hurricane" as Ruby O'Hara. Standing in the wings is Nadine Schodt, Gale's understudy, rehearsing her lines. Starring opposite Ruby O'Hara is Warren Madray as Rhett Valet. In the theater around the corner Linda Myers is starring as "The Lilly Maid of Asterlot" in the play by the same name. "The Lilly Maid of Asterlot" is produced and directed by Linda J. Blankenship. In the audience draped in furs and frosted in diamonds on front row center is Doris Brownley with her very wealthy and successful husband. Robert Chauncey, a dignified gray-haired man, rises and gives the philharmonic Orchestra the downbeat. In the Orchestra playing lead cello is Sue Fink, playing the piano is Beulah Williamson, and Bobby Campbell is playing the drums. At the Waldorf Gene Batten and Janice Proffitt, a happy couple, are led to their table by the head waiter, Kenny Long. Famed comedian, Richard Cocke, is making his third comeback in the night club act. Behind the scenes; Roy Kaufman, head chef, prepares a tossed salad.

The Lions Minstrel is opening in the old hometown of Portsmouth. Members of the kickline are Shirley Host, Geraldine Morgan and Nancy Harmon. The audience is spellbound as Ann Kelly sings "Summertime." The always popular blackfaces, Elmer Lovell and Buddy "Peanut" Morgan, skip down the aisle, playing their parts to perfection.

George Posey, Gloria Dickerson, and Robert Bowden are picking up their children from Ellen Old Lewis' Day Nursery. Sue Mason has her head buried in research books as she gathers information for the Gallop Poll in the Public Library. Librarian, Hazel Grizzard buries herself among the shelves.

Spending his days on the French Riviera is Kenny Snyder finally achieving his goal as a millionaire. He has been seen by the Social Editor of the Riviera News, Katherine Futrell, escorting fashionable women: retired model, Sandra Lloyd; business woman, Jeanne Kube; and Paris fasion designer, Veronica Halvorsen. Betty Bost and Lois Bledsoe are enjoying pizza at Anthony Vico's Italian Restaurant. Bill Winton, who has designed the latest thing in pocket size television, is ordering spaghetti.

The scene switches now to deepest Africa where Ruth Whitehead has established a mission. Donna Meacham is sitting beneath a banna tree knitting booties for all the little "Kidds." Dr. Winston Culpepper is making his daily rounds to the native villagers. Captain Richard Broda is piloting his steamboat up the river to Bruce Parker's banana plantation. Big game hunter, Barry Long, leads his newest safari deeper into the jungle as George Jones lags behind studying rare Congo insects.

Switching the scene now to the moon; Jeff Staples, President of the Outer Space Commission, is preparing monthly universal reports. Jack Hughes is putting the finishing touches on the designs for his latest rocket ship. Emily Cummins and Louise Vick, rocket ship hostesses, lounge in the cafeteria where Annette Laughon is preparing dinner for the space passengers.

The crystal ball brings the scene back down to earth where the Giants and the Rams are battling out a close football score. Coaches David Williams and Gary Pratt are pacing opposing sides of the field. Brooksie Whittington, Larry Armstrong, and Mike Palasthy, are in the stands rooting their favorite teams on.

Ray Bohlken is pounding out his fifth historical novel on the typewriter while Lewis Hasty is putting the finishing touches on the biography of Tommy McLaughlin who ran the mile in one minute.

Madame Madeline sees by her crystal ball that all of the lives of the 1960 February graduates have been unfolded.

February Class Play

"How'd you like to be principal for the day, Pam?"

"I'm your boss, you cross-eyed broomstick rider!"

Harpy, Clendenning and Pam figure up ticket money.

"No More Homework"

by John Henderson

CAST

Miss Goodin	Sue Mason
Mrs. Clendenning	Madeline Ellis
Miss Ogilvie	Linda Blankenship
Mr. Harper	George Jones
Coach Guthrie	Larry Armstrong
Mr. Lundquist	Jack Hughes
Pamela Jones	Sue Fink
"Buzz" Baily	Jeff Staples
Shalimar Ames	Sandra Lloyd
"Midge" Murphy	Shirley Jean Host
Faversham Lightly, Jr.	Lewis Hasty
Tallulah Ploetz	Linda Myers
Ronald Sassoon	Winston Culpepper
Miss Dill	Annette Laughon
"Tick" Tock	Bobby Chauncey
Mrs. Ratchet	Doris Brownley
Elmer B. Ames	Ray Bohlken

"Shalimar, help Betty Crocker out of her nightgown."

"I wonder how Mrs. Ratchet would like to trade jobs!"

Shalimar Ames tells Miss Ogilvie about Tallulah Ploetz's illness.

MOST ORIGINAL

VERONICA HALVORSEN, RICHARD COCKE

FRIENDLIEST

BRUCE PARKER, SUE FINK

MOST LIKELY TO SUCCEED

MADELINE ELLIS
JEFF STAPLES

MOST ATHLETIC

GARY PRATT, LINDA BLANKENSHIP

BEST ALL AROUND

KATHERINE FUTRELL
WINSTON CULPEPPER

. . . . . Winners

MOST POPULAR

JEFF STAPLES, ANN DAVIS

WITTIEST

DORIS BROWNLEY, JACK HUGHES

BEST LOOKING

GALE BROWNLEE, KENNY SNYDER

CUTEST

SANDRA LLOYD
BOBBY CHAUNCEY

MOST CONGENIAL

LINDA MYERS, JERRY BRYANT

June Class History

Four years ago we entered Woodrow Wilson High School. For some of us it was a long awaited event. We had seen our sisters and brothers attend Wilson, graduate, and leave - now it was our turn.

With great anxiety we began our Freshman year. For weeks the only familiar faces we saw were those of other Freshmen. Homeroom and classes seperated us from our friends. Upperclassmen took advantage of our igorance of the new surroundings. However, before the year was over we had joined clubs and teams, had made many new friends, and, most of all, were beginning to feel that we were a part of Wilson.

Summer came, and, as usual, was gone before we knew it. In September of 1957, we were Sophomores. Soon there were football games, then basketball. Before the second term was over, the first Freshman - Sophomore class at Wilson was organized and headed by Ray Crews.

Finally, we were Juniors - upperclassmen. Mr. Robert Allen, Assistant Principal in our Sophomore year, took the place of our retired principal, Mr. Robert L. Sweeney, and lead us through a successful year with his slogan of "Togetherness."

After the first term, Mr. W. T. H. Galliford, our new Assistant Principal, entrusted us with the task of making out our own schedules. It wasn't unusual to see a long line of students stretched down the hall - each one determined to get that certain teacher, or not take the subject at all.

Things really became confused when Norfolk students flooded our classrooms. We made such good friends from the situation forced upon us that when Norfolk schools opened in January, many chose to stay with us until June.

How can we ever forget the 1958-59 basketball team? After years of rivalry between Wilson and Newport News, Wilson came out victorious. In the last second of our final game with Newport News, the tie was broken, and Wilson won the game *and* the Eastern District Championship. At the same time, however, the bleachers in the boys' gym balcony folded up and trapped many specators. Fortunately, no one was killed.

It wouldn't be long now - but who could believe it - when we could expect our class rings. They finally arrived, but, of course, they would be late.

The Junior-Senior gave Betty Jean Russell and Coach Strawn, among other people, a few gray hairs, but their work was rewarded with an elegant evening.

And now we were Seniors. There was only one year left to do the things we had looked forward to doing as priveledged seniors. We were the big shots now. It took us a while to get used to the fact, but we caught on.

Members of our class now held important school offices. Marty Brennaman was S.C.A. President; David Anderson was President of the Honor Council; Ray Crews was again President of our class. Working with Marty were Bruce Laughon as Lunchroom Assistant and Pat Johnson, Public Service Assistant.

On Oct. 16, Wilson's "ole grads" returned for the class of '34 reunion. During half-time ceremonies at the Homecoming game between Wilson and Hampton, Jackie Drake was crowned queen. Jean Smithwick also represented the Senior class as one of the Queen's attendents. Mary Jo Tusing rode on the Forum's first place float winner, a dreamboat. This was also the first year that Seniors were exempt from taking gym. What a break!

The time was drawing nearer. The Juniors gave us a perfect Junior-Senior. We never believed our last few months could be so hectic: the Senior Class Play, the banquet, Baccalaureate, and, at last graduation.

It was a long hard struggle for some of us; for others it was easy, but for all of us the memories accumulated at "God Ole Wilson" will last forever.

June Class Officers

RAY CREWS
President

WALKER SPENCE
Boys' Treasurer

Boys' State; Presidents Hi-Y - V. Pres.; J. V. Football, Basketball; J. V., Varsity; Intramurals; Homeroom Officer.

BETTY JEAN RUSSELL
Vice-President

W. W. Tri-Hi-Y - Reporter, Pres.; Presnoir Tri-Hi-Y; F.T.A. - Chaplain; Pan-American League - Chaplain, V. Pres.; Glee Club - V. Pres.; Mixed Chorus; Homeroom Officer; Director of Traffic - S.C.A.; Girls' State Delegate; Presidents' Council - Pres.; Y.M.C.A. District Conference - Pres.; Junior Class - Girls' Treas.

BARNETTE WEISSMAN
Girls' Treasurer

F.T.A.; Modern Dance Club; Homeroom Officer; French, Science Clubs.

MISS JODIE BRENNAN
Adviser

JOAN BOUSH
S. C. A. Representative

S. C. A. - Typist; 3-A Honor Council Rep.; W. W. Tri-Hi-Y - V. Pres.; Dramatic Club; THE STUDENT - Literary; THE PRESIDENT - Business; Homeroom Pres.; Intramurals; M. G. A.; Wilsonite Tri-Hi-Y; Presidents' Council.

GLORIA EDWARDS
Secretary

J. V., Varsity Cheerleader; Wilsonite Tri-Hi-Y - Secy.; W. W. Tri-Hi-Y - Chaplain; French, Dramatic Clubs; Glee Club - Pres.; Public Service Director; Lunchroom Asst.; THE PRESIDENT; THE STUDENT; National Honor Society; Girl's State; S. C. A. Rep.; Quill and Scroll; "The Remarkable Incident at Carson Corners."

EILEEN CAPLAN
Honor Council Representative

Forum, Science, Dramatic, French Clubs; F. T. A.; THE PRESIDENT - Business.

June . . . . . .

NORMA ABRAMS

French, Science Clubs; THE STUDENT - Business, Literary; THE PRESIDENT; Quill and Scroll; National Honor Society; F. T. A.

JUDY ANAPOL

French, Science Clubs; F.B. L.A.; F.T.A.; Presidents Tri-Hi-Y.

DAVID ANDERSON

Latin, Science Clubs; Forum - Pres.; National Honor Society; Debate Team; Eastern District Debate Tournament; Honor Council - Freshman Representative.

ERA ANDERSON

Public Service Asst.; Intramurals Glee Club; Mixed Chorus; Science, Dramatic, Art Clubs; All - Eastern Chorus; W. W. Sextette; F.B.L.A.; Prexie Tri-Hi-Y - Corresponding Secy.

LINDA GAIL ARMSTRONG

Cadet, Concert, Marching Bands; F.T.A.; F.B.L.A.; Mixed Chorus; Glee Club; Head Majorette; Aquo Tri-Hi-Y; Intramurals; D.O. Club.

P. O. ATKINSON

Varsity Football; Churchland H. S.; Varsity Baseball; Track; J. V. Basketball; Monogram Club - Treas.

JIMMY AVERA

D. E. Club.

BARBARA BABB

Aquo Tri-Hi-Y - V. Pres., Pres.; Public Service Asst.; Publicity Asst.; Homeroom Pres.; D. O. Club.

DAVID BAILEY

BARBARA BAIN

V.O.T. - Secy.; Presidents Tri-Hi-Y - Corr. Secy.; Presnoir Tri-Hi-Y; French Club; F.T.A.

. . . Graduates

FLORENCE BAINES

Girls' Monogram Club - Treas.; Intramurals.

NANCY LAMAR BAINES

Alta, Aquo Tri-Hi-Y's; F.B.L.A.; V.O.T.

PATRICIA BAINES

ALICE LEE BAKER

Aquo Tri-Hi-Y - Treas., Sergeant - at - Arms; Girls' Glee Club; V.O.T.; F.B.L.A.

LINDA BALL

Glee Club; Mixed Chorus; Alta Tri-Hi-Y.

ANNE BARHAM

Triangle Tri-Hi-Y - Chaplain; Presnoir Tri-Hi-Y; Traffic Asst.; Homeroom Pres.; F.B.L.A.; V.O.T.

JUDY BASSEMIER

Mixed Chorus; Glee Club, Prexie Tri-Hi-Y; THE STUDENT - Exchange Editor, Business Staff; THE PRESIDENT; Publicity, Lunchroom Asst.

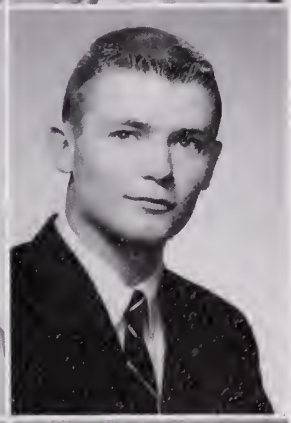

BARNARD BEALE

Varsity Football, Golf; J. V. Football, Basketball; Presidents Hi-Y - Treas.; THE STUDENT; THE PRESIDENT; Homeroom Pres.; Traffic Asst.; Quill and Scroll.

JUDY BEALE

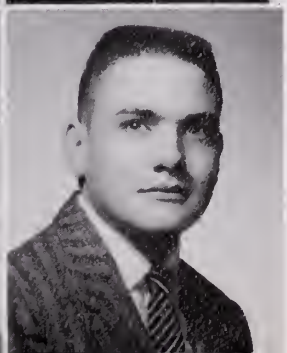

DANNY BECK

W. W. Hi-Y; Motion Picture Council.

Class of . . . .

CONNIE MARIE BELL

Orchestra - V. Pres.; Triangle Tri-HiY - Corr. Secy.; Homeroom Pres.; Traffic, Public Service Asst.

JOAN BELL

D. O. Club.

CLAUDIA BIBB

Alta Tri-Hi-Y - Parliamentarian; Honor Council; V.O.T.; Glee Club.

JAMES BIDGOOD

DARLEEN BLOWE

National Honor Society - V. Pres.; Science Club - Pres.; French Club - Treas.; Alta Tri-Hi-Y - Chaplain; Lunchroom Asst.; Girls' Glee Club; Ecrivons Society; F.T.A.

JANICE BLOWE

Varsity Cheerleader - Co-Captain; Girls' Glee Club - Pres.; S.C.A. - Representative, Typist, Convention Delegate; M.G.A. Delegate; Mixed Chorus - Treas.; Junior Class - Secy.; Intramurals; W. W. Tri-Hi-Y - Sergeant-at-Arms; Presnoir Tri-Hi-Y - Treas.; Lunchroom, Traffic, Publicity Asst.; J. V. Cheerleader - Treas.; Girls' State; F.T.A.; THE PRESIDENT - Feature Editor; Quill and Scroll; THE STUDENT - Literary Staff; Modern Dance, Science Clubs.

HELEN BOOSE

D. E. Club.

BRENDA BOTTS

EMMA BOWEN

French, Forum, Dramatic Clubs; Quill and Scroll; THE PRESIDENT, THE STUDENT - Literary and Business Staffs; F.T.A.; Triangle, Tri-Hi-Y.

FRANCES BRACKETT

W. W., Presidents Tri-Hi-Y's; THE STUDENT, THE PRESIDENT - Literary Staffs; Quill and Scroll; Intramurals - Hockey; A.A.; S.C.A. Representative; Homeroom Pres.; Traffic; Public Service Asst.; Pan-American League.

. 1960

DANIEL BRANSCOME

Homeroom Officer.

MARTY BRENNAMAN

S.C.A. Pres.; Presidents Hi-Y; THE PRESIDENT, THE STUDENT; Quill and Scroll; Thespian Troupe; Dramatic Club; Intramurals - Baseball; Homeroom Pres.; "Father of the Bride"; "Once in a Blue Moon"; "Buy Jupiter"; "Make Room for Rodney"; "Little Women"; "Everyman"; "The Remarkable Incident at Carson Corners."

KATY JO BRIDGERS

Marching and Concert Bands; Alta Tri-Hi-Y - Pres., Reporter; Treas. of Band; Band Staff.

SONDRA BRIDGERS

Wilsonite Tri-Hi-Y; Triangle Tri-Hi-Y - Reporter, Corr. Secy. D.E.

EDDIE BRINKLEY

Varsity Wrestling, Track.

ANDREW BROCKINGTON

Woodrow Wilson Hi-Y; Homeroom Officer; "The Remarkable Incident at Carson Corners."

CAROLYN BROWN

Presidents Tri-Hi-Y; Triangle Tri-Hi-Y; Glee Club; D.O. Club; Homeroom Pres.

LINDA BRYANT

Glee Club; Honor Society.

FRANCES BULLOCK

Pep Club - V. Pres.; Alta Tri-Hi-Y; D.O. Club - Junior Tri-Hi-Y; F.H.A.

BRENDA BUNTING

THE PRESIDENT - Business Staff; Triangle Tri-Hi-Y - V. Pres.; F.T.A.; F.B.L.A.

June . . . . . .

BETSY BUSH

Latin Club; Intramurals; Alta Tri-Hi-Y - Parliamentarian; Triangle Tri - Hi - Y; Forum; F.B.L.A.

CRAIG CAMPBELL

Woodrow Wilson Hi-Y; Homeroom Officer.

MILDRED MARIE CARSON

Aqua Tri-Hi-Y - Sergeant-at-Arms; Glee Club; F.T.A.; F.B.L.A.; Intramurals.

MARSHA CASHVAN

Dramatic, Science Clubs; Pan-American League; F.T.A.

RAYMOND H. CLARK, JR.

Woodrow Wilson Hi-Y; J. V. Varsity Wrestling.

GRACE COCKMAN

Wilsonite, Prexie, Presidents Tri-Hi-Y's; Lunchroom Asst.; Glee Club - Secy., Treas.

STANLEY COHEN

Forum; Science Club - Pres.; Honor Society.

JAMES COLLINS

BRENDA CORNELL

Aquo Tri-Hi-Y - V. Pres., Secy.; F.B.L.A.; V.O.T.; French, Pep, Glee Clubs.

JEAN COPELAND

Forum, Latin, Dramatic, Glee Clubs; Mixed Chorus; Honor Society; Homeroom Pres.; Prexie Tri-Hi-Y; Eastern District Chorus.

. . . Graduates

HERBERT COWLES

BONNIE SUE CREECH

Girls' Monogram, Modern Dance Club; Alta President Tri-Hi-Y's Lunchroom Asst.

DORIS CREEKMORE

Alta Tri-Hi-Y - Reporter, Vice-Pres. - Homeroom Officer.

MARY KAY CROSS

Woodrow Wilson, Prexie, Presnoir, Tri-Hi-Y's; Girls' Monogram, Modern Dance Clubs; Glee Club - Accompanist; THE PRESIDENT - Business Editor; Ecrivons Society - Pres.; Honor Society - Pres.; Homeroom Officer; M. G. A. Delgate; Dreamer - Ed.-in-Chief.

GARY CRUMPLER

French Club, THE PRESIDENT - Sports Editor, THE STUDENT - Sports Editor; Homeroom Officer, Dramatic Club.

ROLAND CULPEPPER

RUTH CULPEPPER

Triangle Tri-Hi-Y; French Club; Marching Band.

JACK DANTONE

Varsity - J. V. Baseball; Varsity Wrestling; J. V. Football; Sgt.-at-Arms; Homeroom Pres. Woodrow Wilson Hi-Y - Pres.

BARBARA DAVIS

DAVID DAVIS

Stage Crew; Dramatic Club; Thespian Troupe 1238.

Class of . . . .

BETTY DEARING

Lunchroom, Public Service Asst.; Glee Club; Aqua, Triangle Tri-Hi-Y's - Sgt.-at-Arms.

WILLIAM DeLOATCHE

Pan-American League; Homeroom Officer; Woodrow Wilson Hi-Y; J. V., Varsity Football.

ALICE DENMARK

D.E. Club

BARBARA DORN

Pan-American League; Latin, F.T.A. Clubs; Dreamer; THE STUDENT; Quill and Scroll; A.A.; Section Editor 1960 PRESIDENT; Science Fair, 1959 - 2nd place winner in Chemistry; Aquo Tri - Hi - Y; Ecriuons Society.

JACKIE DRAKE

Homecoming Queen - 1959; Homecoming Attendant - 1958; Girls' State; Woodrow Wilson Tri-Hi-Y; Intramural Sports; F.T.A.; F.B.L.A. - Reporter; Quill and Scroll; THE STUDENT; THE PRESIDENT.

NOEL DYSON

Glee Club; French, Dramatic Clubs; Wilsonite Tri-Hi-Y - Chaplain; Woodrow Wilson Tri-Hi-Y - Historian.

CAROLYN EDWARDS

Wilsonite, W. W. Tri-Hi-Y's; Freshman - Sophomore Class - Secy,; - V.O.T. Vice-Pres.; Publicity, Lunchroom, Traffic Asst.; French Club.

TOMMY EDWARDS

DARLA ELLIS

Glee Club; Mixed Chorus; Alta, Prexie Tri-Hi-Y's; F. T. A.; Forum; Dreamer Staff.

BARBARA ELSARELLI

Prexie Tri-Hi-Y - Secy.; Wilsonite Tri-Hi-Y; THE PRESIDENT; THE STUDENT; Club - Vice-Pres.;F.T.A.; Homeroom Officer; Honor Society. French, Latin Clubs; Science

. 1960

CAROLYN ENDICOTT

President's Tri-Hi-Y; Quill and Scroll; D.E. Club; Intramurals; THE STUDENT; THE PRESIDENT.

PARKER ENGLISH

Band Librarian; Debate, Tennis Teams; Esleeck Hi-Y; M.G.A. Delegate; Dramatic, Forum, Science Clubs; Marching, Concert, Pit Bands.

BEVERLY ENNIS

JUDITH EVANS

Prexie Tri-Hi-Y.

ANITA FACENDA

Presidents, Woodrow Wilson Tri-Hi-Y's; Varsity Cheerleader; Dance Club - Officer; "Fantastic Intrigue"; Homeroom Officer; Monogram Club, Forum.

MARY VIRGINIA FAGAN

F.B.L.A.; V.O.T.; Aqua Tri-Hi-Y - Sec., Reporter; Intramurals.

SANDRA FARLEY

BETTY FISHER

ELLEN FORREST

Presidents Tri-Hi-Y - Treasurer; Ecrivons Society; The Dreamer; F.B.L.A.

CAROLYN FOSTER

Aqua, Presnoir Tri-Hi-Y's; D.E.; Girls' Glee Club; Lunchroom Asst.

June . . . . . .

JOAN FOSTER

F.B.L.A.; D.E.; Aquo Tri-Hi-Y.

MARIE FUTRELL

F.B.L.A.; V.O.T. - Parliamentarian.

LINWOOD GARDNER

ROSELYN REBECCA GARDNER

Sextette; Marching, Concert, Pit Bands; Triangle Tri-Hi-Y; Band Staff - Recording Secy.; Public Service Asst.

LYNNE GARNER

Wilsonite Tri-Hi-Y; V.O.T.; National Honor Society; Woodrow Wilson Tri-Hi-Y - Sgt.-at-Arms; Lunchroom Asst.; Public Service Asst.

LAURA GARTMAN

Varsity Cheerleader - Secy.; Junior Varsity Cheerleader; Woodrow Wilson Tri-Hi-Y - Treasurer; Wilsonite Tri-Hi-Y - Pres.; M.G.A. Delegate, Dramatic Club; Thespian Troupe 1238; F. T. A. Forum - 2nd Vice-Pres.; Fantastic Intrigue - Pres.; Homeroom Officer; Intramurals.

DOTTIE GATLING

Maury High School Transfer; Prexie Tri-Hi-Y; THE STUDENT; THE PRESIDENT.

SYLVIA JEAN GILBERT

Triangle Tri-Hi-Y; Glee Club; Mixed Chorus; D.O. - Secy.

DIANE GLADSTONE

Science Club - Pres., Vice-Pres.; Dramatic Club, Thespian Troupe 1238; "Buy Jupiter," "From Ten To Two," "Little Women", F.T.A.; Forum; Girls' Dance, French Clubs; Homeroom Pres.; Lunchroom Asst.; THE PRESIDENT.

KENNY GOLDSTEIN

French Club; J. V. Varsity Track Team; J. V. Football; Wrestling.

. . . Graduates

SANDRA GOLOSKOV

Marching, Concert, Pit Bands; Latin, D.O. Clubs.

DIANE GOODEN

Girls' Monogram, Dance, Pan-American, Quill and Scroll Clubs; Presidents Tri-Hi-Y; THE STUDENT; Public Service Asst.; Traffic Asst.; Intramural Sports; F.B.L.A.

JOANNE GOUGH

From St. Pauls; Dramatic Club; Homeroom Officer.

ROBERT GRANT

Latin Club; Honor Society.

ANN GRAVITT

KYLE GRAYBEAL

Concert, Pit, Marching Bands; Orchestra - Vice-Pres.

CHARLENE GREEN

Presnoir Tri-Hi-Y, F. T. A.; F.B.L.A.; V.O.T.; Presidents Tri-Hi-Y; French Club; THE STUDENT; THE PRESIDENT.

PATRICA ANN GRIFFIN

French, D.E. Clubs; Aqua Tri-Hi-Y; Intramurals.

MARGARITE GRIMES

THE PRESIDENT; THE STUDENT; Pep, Forum, Latin Clubs; Homeroom Officer.

MILES GWYNN

Forum; Homeroom Officer.

Class of . . . .

CAROL HAMMETT

Presidents Tri-Hi-Y - Chaplain; Glee Club; Mixed Chorus; Spanish, D.O., F.T.A., Clubs; Monogram Club - Publicity Chairman; Ping Pong Doubles Champion; Intramurals.

SHIRLEY HANBURY

Wilsonite Tri-Hi-Y; Woodrow Wilson Tri-Hi-Y - Corr. Secy.; Homeroom Officer; THE PRESIDENT - Literary, Business; THE STUDENT - Literary, Business; Honor Society; Forum, Dramatics, Quill and Scroll Clubs; Thespian Troop 1238; Intramurals - Hockey; Latin Club - Treas.; F.T.A.-Reporter; "The Remarkable Incident at Carson Corners."

BETTY HANCOCK

Alta, Triangle, Tri-Hi-Y's; Glee Club; Mixed Chorus; F.B.L.A.; V.O.T.

WILLIAM HANNAH

J. V. Football; Varsity Track; Traffic Asst.; Homeroom Pres.; Junior Class - Boys' Treas.

MARY HARDISON

Girls' Monogram Club; D.E. Club.

MARION HARRELL

Homeroom President; Girls' Monogram Club - Pres.; Dance Club - Secy.; Presnoir, W. W. Tri-Hi-Y's; Intramural Hockey; All Tidewater - Hockey.

JAMES HARRIS

Intramural Horseshoes - singles, doubles; Wrestling.

DOROTHY LEIGH HARTMAN

Glee Club - Pres.; Homeroom Officer; F. T. A.; Intramurals; Aquo Tri-Hi-Y.

BILLY HASTY

Homeroom Officer; Presidents Hi-Y.

JOHN HATHAWAY

Baseball; W. W. Hi-Y; Boys' Monogram Club.

SHIRLEY HAYDEN

V.O.T. Club.

JOAN HEMBY

Girls' Glee Club; Mixed Chorus; Sextette; Aquo Tri-Hi-Y.

JOAN HENRY

JAMES HESKETH

DELORES HOGGARD

Homeroom Officer; THE STUDENT - business.

BARBARA HOLDERFIELD

Lunchroom Asst.; F.T.A.; Presnoir, Presidents, Tri-Hi-Y's; French, Science, Clubs; V.O.T.-Pres.; Honor Society.

BILL HOLLAND

W. W. Hi-Y; J. V. Basketball, Track.

TOBY HOLLOMAN

J. V. Basketball, Baseball; Esleeck Hi-Y - Chaplain; Junior Class - Pres.; Homeroom Pres., Traffic Asst.

LARRY HOLMES

J. V. Football; Varsity Football; W. W. Hi-Y.

LELAND HORTON

June . . . . . .

RONNIE HOWELL

Marching, Concert, All-State bands; Science Club.

ROBERT HUGHES, JR.

Dramatic Club; THE PRESIDENT; THE STUDENT; Quill and Scroll; Thespian Troup 1238; Homeroom Officer; Lunchroom Asst.

HELEN ELAINE HUMPHREY

Presnoir, W. W. Tri-Hi-Y's; F.T.A.; THE STUDENT; THE PRESIDENT; D.O. Club - Reporter; Lunchroom Asst.

MAY FRANCES I'ANSON

Dramatic Club; Thespian Troup 1238 - Pres.; Wilsonite - Treas.; W.W. Tri-Hi-Y; Forum; Sextette; F.T.A.; Ecrivons Society - Secy.; French Club; Latin Club - V. Pres. THE PRESIDENT, THE STUDENT - Literary; Girls' Prose Reader; Quill and Scroll; National Honor Society.

GERALDINE LEE JACKSON

Presnoir, Alta Tri-Hi-Y's Intramurals; V.O.T.; F.B.L.A.; THE STUDENT - Business; THE PRESIDENT.

SAMMY JACOBS

Orchestra; All-State Orchestra.

GLADYS JARVIS

ROBERT JENNINGS

D.O. Club; Homeroom Officer.

DOTTIE JERNIGAN

D.E. - Parliamentarian.

AMY SUE JOHNSON

French, Glee Clubs; Alta Tri-Hi-Y - Secy.

. . . Graduates

PAT JOHNSON

Presnoir, President's Tri-Hi-Y's; Glee Club - Pres.; Student Council - Publicity Director; Freshman - Sophmore Class - V. Pres.; J. V. Cheerleader; Homecoming Court - Maid of Honor.

BECKY JONES

W. W. Presnoir - Chaplain, Tri-Hi-Y's; F.B.L.A.; M.G.A.; Intramurals; THE PRESIDENT - Business.

JODIE JONES

Modern Dance Club - Treas.; W. W. Tri-Hi-Y.

ROWAN JONES

ANNETTE KING

French - Secy., Forum, Dramatics Clubs; THE PRESIDENT - Business; F.B.L.A.; Wilsonite - Corr. Secy.; W. W. Tri-Hi-Y - Secy.

MILLIE KINNIN

J. V. - Varsity Cheerleader; Wilsonite, W. W. Tri-Hi-Y's; Glee Club; Mixed Chorus; Intramurals.

EVELYN KORNEGAY

V.O.T.; Homeroom Officer; Alta Tri-Hi-Y - Reporter, Sgr.-at-Ams.

RONALD LAMPKINS

EDWARD LASKEWITZ

Intramural Basketball; Latin, French Clubs.

JOHN LATIMER

J. V. Basketball; Traffic Asst.; Intramurals; Quill and Scroll; W. W. Hi-Y - Treas.; THE STUDENT - Literary.

Class of . . . .

BARBARA LATON

Intramurals; F.B.L.A.; V.O.T.; Honor Council - Rep.; Aquo Tri-Hi-Y; From Wilson Memorial High School; Homeroom Officer; F.T.A.; Science - Pres'. Pep, Glee Clubs.

BRUCE LAUGHON

J.V., Varsity Baseball; Forum, Dramatic Clubs; Boy's State; Lunchroom Director; W.W. Hi-Y - V. Pres.

ROSEMARY LAUGHON

Presnoir, Presidents, W.W. Tri-Hi-Y's; V.O.T.; F.B.L.A.

CAROL ANNE LAUTERBACH

Glee Club; Mixed Chorus; Presnoir, Prexie Tri-Hi-Y's; Intramurals.

FRED LAVELL

Cross-Country; Track; Intramurals; Forum; Football.

VANN LEFCOE

Homeroom Officer; Forum; Forensic Team; Spelling, Prose Reader.

PATSY LEFFLER

J.V., Varsity Cheerleader; S.C.-A.; - V. Pres.; THE STUDENT - Editor-in-Chief; Intramurals; Quill and Scroll; Mock Convention - Rep.; F.T.A.; Ecrivons Society - V.Pres., Treas.; Homeroom Officer; Thespian Troupe 1238; Dramatic - V.Pres., Secy.; Forum, Latin Clubs; W.W. Jr., Wilsonite, W.W. Tri-Hi-Y's; 3 Star Thespian; "From Ten To Two"; "Pajama Party"; "Little Women"; "The Remarkable Incident at Carson Corners."

DICKIE LEIGH

Presidents Hi-Y; J.V., Varsity Football; Traffic Asst.

HOWARD LEVY

Wrestling; Pan-American League; Science Club.

BEVERLY LEWIS

Alta Tri-Hi-Y - Officer; D.E., Glee Clubs; Mixed Chorus; Homeroom Officer.

. 1960

DEANNA LEWIS

V.O.T.; Pan-American League; F.B.L.A.

IRVIN LEWIS

Esleeck Hi-Y; D. O. Club.

MARY ELLEN LIGGAN

Homeroom Officer; F.T.A.; Forum; Pan-American League - Secy.; THE PRESIDENT - Literary.

RUFUS J. LONG

Football; Wrestling; D.E. Club.

JACKIE MAJETTE

Triangle Tri-Hi-Y; F.T.A.; Ecrivon Siciety; French Club.

MARILYN MANIER

Alta, Aquo Tri-Hi-Y's; D. E. Club; From Prospect Heights High School: C.O. Council Rep.; Literary Squad; Homeroom President; Red Cross Rep.

CAROL MARTIN

Glee Club; French Club; Student Council Rep.; Homeroom Officer; Presnoir Tri-Hi-Y - Cor. Secy.; Woodrow Wilson Tri-Hi-Y; F.T.A.; F.B.L.A.; Intramurals; THE STUDENT - Literary, Business; THE PRESIDENT; Quill and Scroll.

LILLIAN SHORE MAY

J.V. Cheerleader; Dramatic; Science Clubs; Presidents Tri-Hi-Y; THE PRESIDENT, THE STUDENT - Business; Intramurals; V.O.T.; F.B.L.A.

CAROL McCASKILL

THE STUDENT-Business Manager; Triangle Tri-Hi-Y - Treas.; D. O. Club - Asst. Secy.; THE PRESIDENT; Quill and Scroll; Wilsonite Tri-Hi-Y; Homeroom Officer.

SHIRLEY McCLENNY

V.O.T.; F.B.L.A.

June . . . . . .

GENE McCORMICK

D. O. Club - Treasurer.

BARBARA McCREADY

Prexie Tri - Hi - Y; Dramatic, French, Latin Clubs; Thespian Troupe 1238; School Poetry Reader; Forum; THE PRESIDENT; Homeroom Officer.

RUTH McLEAN

ELAINE MENDELSON

F.T.A.; Science, French Clubs; Forum THE PRESIDENT Business Staff.

SHIRLEY METCALF

Varsity Cheerleader - Co-Captain; J.V. Cheerleader - Captain; Homeroom Officer; THE PRESIDENT - Organizations Editor; THE STUDENT; Public Service Director; F.T.A.; Wilsonite, Woodrow Wilson Tri-Hi-Y's; Dramatic, French Clubs; Quill and Scroll; Girls' State; Ping Pong Champion; National Honor Society.

HELEN MILLER

Homeroom Pres.; Presnoir; Presidents, Woodrow Wilson Tri-Hi-Y's; J. V. Cheerleader; Alternate Varsity Cheerleader; Dance Club - Prop Committee.

SUSAN MITCHELL

Aquo Tri-Hi-Y.

LINDA MORRIS

Homeroom Officer; Aqua Tri-Hi-Y - Chaplain; D.O. Club - Secy; Intramurals; F.B.L.A. - Sergeant at Arms.

KENNETH MYTYCH

Woodrow Wilson Hi-Y; D.E., Science Clubs; Honor Society.

NANCY NEVILLE

THE PRESIDENT - Business; Pep, D.O. Clubs; Presnoir Tri-Hi-Y; Prexie Tri-Hi-Y - Chaplain.

. . . Graduates

DIANE NUCKOLS

D.E. Club; Intramurals.

MARILYN OLSON

Wilsonite Tri-Hi-Y; Prexie Tri-Hi-Y - Pres.; French, Dramatic Clubs; Forum.

DAVID OPAUSKI

Varsity Football - Co-Captain.

ELEANOR LEE OVERMAN

Homeroom Officer; French, Glee Clubs; Woodrow Wilson Tri-Hi-Y; Presnoir Tri - Hi - Y - Pres.; M.G.A. Delegate; J. V. Cheerleader - Co-Captain; Varsity Cheerleader.

SANDRA PARKER

Glee Club; Triangle Tri-Hi-Y.

STEPHEN PARKER

J.V. Basketball; Presidents Hl-Y.

JOE PEAKS

Homeroom Officer; Intramurals; D.E., Science, Latin Clubs.

DAVID PECK

Intramural Basketball, Baseball; J. V. Wrestling, Basketball; Varsity Tennis - Co-Captain.

SARA PETOCK

Churchland High School; Pan-American League; Art Club; Intramurals.

JOHN PETTINGILL

Intramural Baseball, Basketball; Science Club.

Class of . . . .

JOSEPH THOMPSON PILAND

Woodrow Wilson Hi-Y; J. V., Varsity Cross Country, Track; Homeroom Pres.

MARGARET POND

THE PRESIDENT - Business; Science Club; Latin Club-Pres.; Forum - Treas.; Homeroom Officer.

KENNY PONTON

J.V. Football, Basketball, Track; Pan-American, Boys' Monogram Clubs; Esleeck Hi-Y - Secy., Pres.; Varsity Football, Track; Horeroom Officer.

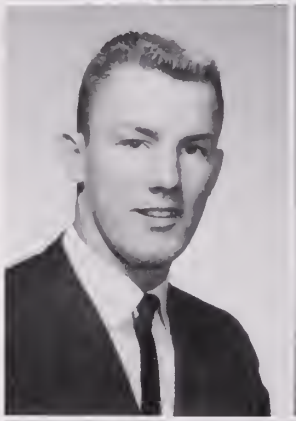

SANDRA PRIDGEN

MARSHALL PRUDEN

Intramural Baseball, Wrestling; Pan-American League; Science Club.

SANDRA RADFORD

Glee Club; Honor Society; Alta Tri-Hi-Y; V.O.T. - Reporter.

ESTELLA RAMEY

Glee Club; Intramurals.

MARJORIE REED

Marching, Concert, Pit Bands; Orchestra.

DEAN REGULA

EMMETT REYNOLDS

Track; Boys' Monogram Club.

HERMEST K. REYNOLDS, JR.

Track; Cross Country; Woodrow Wilson Hi-Y - V. Pres.; Horeroom Officer.

LOUIS REYNOLDS

Pan-American League; Forum.

SHARON RICKETTS

Woodrow Wilson Tri - Hi - Y; THE PRESIDENT - Business; Dramatic, D.O. Clubs.

GEORGE RIDENOUR

J.V., Varsity Football; Esleeck Hi-Y Homeroom Officer.

KATHLEEN ROBERTS

Intramural Volleyball.

ROBERT EDWARD ROBERTS

Woodrow Wilson Hi-Y; Homeroom Officer.

ANN GAIL ROBERTSON

F. T. A.; J. V. Cheerleader; French, Science, Glee Clubs; Homeroom Officer; Quill and Scroll; Woodrow Wilson Tri-Hi-Y - Sergeant at Arms; Presnoir Tri - Hi - Y; THE PRESIDENT - Business, Literary; THE STUDENT - Business, Literary; Honor Society.

NORMAN ROBERTSON

Ecrivons Society; Marching, Concert Bands; Varsity Football.

BETTY ROHRER

F.B.L.A.; D.E. Club; Aquo Tri-Hi-Y.

PATRICIA ROSE

Aquo Tri-Hi-Y; V.O.T.; F.B.-L.A.

June . . . . . .

ARNOLD ROSENBAUM

Marching - Concert Bands; Forum, Pan-American League

GAYLE ROSENFELD

Latin Club - Treasurer, Ecrivon Society - Treasurer, Forum Club; F.T.A.

PATRICIA ROUNTREE

JOYCE ANN ROWE

Prexie Tri-Hi-Y; D. O.; Glee Club.

JACKIE RUDD

Presidents Tri-Hi-Y - Chaplain.

ANNE RYDER

Orchestra

DEANNA SALOUM

V.O.T.; From Miami, Florida - Concert Band, Majorette.

JOHNNY SAUNDERS

Homeroom Officer; Intramural Baseball; Forum Science Club.

BILLY SAWYER

Football; Baseball; Woodrow Wilson Hi-Y - Chaplain; Homeroom Officer.

JOHN SCHWAB

ROBERT SCOTT

Latin, Science, Dramatic Clubs; Forum; Senior Class Play.

ALICE SHARPE

Marching, Pit, Concert Bands; Orchestra; F.B.L.A.; Aquo Tri-Hi-Y; Band Secretary.

RICHARD SHEPHERD

Presidents Hi-Y; Homeroom Officer.

ALYCE SIMPSON

J.V. Cheerleader; Homeroom Officer; Forum; The Dreamer; THE STUDENT - Literary; THE PRESIDENT - Business; 3A Representative; Quill and Scroll; Prexie Tri-Hi-Y

GARY SKINNER

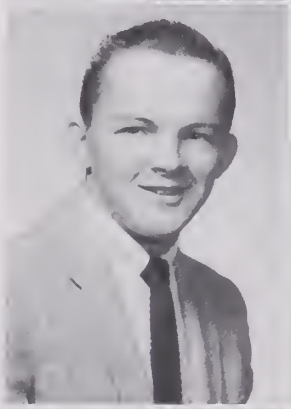

BETTY RUTH SMITH

Sextette; Mixed Chorus - President; Glee Club; Eastern District Chorus; All State Chorus; Prexie Tri - Hi - Y - Treasurer; F. B. L. A.; Lunchroom Asst.; Homeroom Officer; Public Service Asst.; Intramurals; Hockey Team.

FREDDIE SMITH

J.V., Varsity Baseball; Intramurals; Lunchroom Asst.; Honor Council Representative; Homeroom Officer.

GEORGE SMITH

J. V. Baseball; J. V., Varsity Football; Traffic Asst:, Homeroom Officer.

JOYCE SMITH

Pan-American League; F.B.L.A. Dramatic, Science Clubs; The President; Wilsonite, W.W. Tri-Hi-Y's; Honor Society; Traffic Asst.

NORRIS SMITH

Class Of . . .

ROBERT SMITH

Forum; Dramatic Club; Stage Crew; Motion Picture Council.

JEAN SMITHWICK

Homecoming Court; Presidents Tri-Hi-Y; Glee Club; F.B.L.A.; Presnoir Tri - Hi - Y - Treas.; Traffic Asst.; Homeroom Officer; Intramurals.

LORRAINE SNYDER

Wilsonite Tri-Hi-Y; Lunchroom Asst.; Homeroom Officer; Prexie, Presidents Tri-Hi-Y's; Glee Club; Modern Dance Club; Intramurals.

CHRISTINE SPANGLER

HARRY SPEAR

Baseball, Football Manager, Science Club; Forum.

RUTH STATON

D.E. Club - Secretary; Home Room Officer.

GERALD STEPHENSON

Hi-Y, D.E. from Anquier High School: F.T.A.; Homeroom Officer; Baseball; Basketball.

BRYANT STEVERSON

Woodrow Wilson Hi-Y - Secretary; Forum; Intramurals.

MARTHA ELLEN STRICKLER

F.T.A.; Homeroom Officer; Dramatic Club; Pep Club; F.B.L.A.

GLORIA SUMNER

Aquo Tri-Hi-Y - Chaplain; Mixed Chorus; Glee Club; The President.

. 1960

SHIRLEY SWIMME

Presnoir, Presidents Tri-Hi-Y's; F.T.A.; V.O.T.; Homeroom Officer.

TASIA TAFLAMBAS

Triangle, Aquo Tri-HiY's; Science Club; F.B.L.A.; THE PRESIDENT, THE STUDENT - Business; Pan-American League; Intramurals.

BRENDA TAYLOR

F.B.L.A.; V.O.T.; Aquo Tri-Hi-Y - Reporter; Presidents Tri-Hi-Y.

SHIRLEY THACKSTON

Alta Tri-Hi-Y - President, Vice-President; Triangle Tri-Hi-Y - Chaplain; F.B.L.A.; V.O.T.; Glee Club; National Honor Society.

JERRY THOMPSON

French Club.

PAT TRIBBLE

Mixed Chorus; Prexie Tri-Hi-Y-Sergeant-at-Arms.

FREDRICK JACKSON TRUITT

Presidents Hi-Y; Lunchroom, Public Service Asst.; French Club.

MARY JO TUSING

Wilsonite Tri-Hi-Y - Vice-President; Forum - Secy.; Woodrow Wilson Tri - Hi - Y - Reporter; F.T.A. - Treasurer; Latin Club; French Club; Dramatics Club - Scribe; Thespian Troupe 1238; Honor Society; Intramurals; Homeroom Officer.

MARGIE ANN TWILLEY

F.T.A. - President; Prexie Tri-Hi-Y - Vice - President; Homeroom President; Forum; Dramatic, Latin Clubs; THE PRESIDENT - Business; National Honor Society; Intramurals.

MARY ANN VIOLA

June . . . . . .

CAROLYN ANN WEBB

Aquo Tri-Hi-Y; V.O.T.; F.B.L.A. - Treasurer; Intramurals.

PAULA WERZ

Presidents Tri-Hi-Y; Lunchroom Assist.; From Cradock High School - J.V. Cheerleader - Co-Captain; Homeroom Officer; Admirals Tri-Hi-Y - Historian; Sigma Tri-Hi-Y; S.C.A.

BRYANT WHITFIELD

Marching. Concert, Pit Bands; Homeroom Officer.

DONALD WILLIAMS

Monogram Club; Wrestling; Science Club; Presidents Hi-Y - Secretary.

BARBARA JEAN WILLIAMS

Glee Club; Mixed Chorus; Alta, Prexie Tri - Hi - Y's; Dramatic, Science Club's; F.B.L.A.; THE PRESIDENT - Business; Intramurals.

EDITH LYNN WILLIFORD

Traffic Asst.; French Club; Honor Society; Prexie Tri-Hi-Y; THE PRESIDENT - Business.

GLORIA WILSON

Presidents Tri-Hi-Y; V.O.T.

DICK WITHERS

Marching, Concert, Pit Bands; Track Team; Intramurals; All-State Band.

IDA WOLFF

PRISCILLA WOOD

. . . Graduates

JOAN WOODARD

Triangle Tri-Hi-Y - Secy.; D.O. Club - President; Glee Club; Mixed Chorus; Girl's Monogram Club; Public Service Asst.; Homeroom Vice-President.

VIRGINIA WOODARD

Pan-American League - Secy.; Latin Club; 2nd Place Winner, Chemistry Division, 1959 Science Fair; THE STUDENT, THE PRESIDENT - Business, Literary; Quill and Scroll; Alta Tri-Hi-Y.

BRENDA WRIGHT

CAROLYN MAXINE WRIGHT

1959 Homecoming Court; Glee Club; French Club; Presnoir Tri-Hi-Y - Secy.; Intramurals; F.B.L.A.; Homeroom Officer; THE PRESIDENT - Business.

MARGARET MEADE WYATT

Tazewell High School - Homeroom Officer; May Court; Pep, Science, Band Clubs; F.B.L.A.; Head Majorette; S.C.A.; F.T.A.; President - National Baton Twirling Association.

DOROTHY JANE WYMAN

Presnoir, Presidents Tri-Hi-Y; Public Service Asst.; Traffic Asst.; French Club; F.T.A.; Quill and Scroll; Intramurals; THE STUDENT, THE PRESIDENT - Business, Literary.

ARTHUR DALE ZICAFOOSE

Marching, Concert Bands; Track; Wrestling.

Honor Graduates . . . . Class of 1960

Row one: Anne Bahram, Alyce Simpson, Patsy Leffler, Lynn Garner, Lillian May, Sandra Radford, Annette King, Judy Anapol, Gayle Rosenfeld, Millie Kinnin, Barbara Holderfield, Deana Lewis. *Row two:* Evelyn Kornegay, Mary Kay Cross, Ruth McLean, Jean Copeland, Margie Twilley, Pat Tribble, Barbara Babb, Darlene Blowe, Betty Ruth Smith, Amy Sue Johnson, Shirley Thackston, Marilyn Olson. *Row three:* Margaret Pond, May Frances I'Anson, Mary Jo Tusing, Laura Gartman, Bucky Hanbury, Gloria Edwards, Shirley Swimme, Brenda Taylor, Eileen Caplan, Jackie Majette, Pat Walters, Deanna Saloum. *Row four:* Dr. R. W. Allen-*principal,* Jerry Thompson, Stanley Cohen, Norman Robertson, Shirley Metcalf, Ann Gail Robertson, Darla Ellis, Betty Jean Russell, Frances Brackett, Vann Lefcoe, Parker English, David Anderson.

Class of 1959 12

Ann Davis, Veronica Halvorsen, Linda Myers, Sue Fink, Madeline Ellis.

GAYLE ROSENFELD
Number one scholastically in Class of 1960

Scholastic Honors . . . .
Class of 1960

MARY KAY CROSS
Ranked Second

RUTH McLEAN
Ranked Third

STANLEY COHEN
Ranked Fourth

DAVID ANDERSON
Ranked Fifth

June Last Will

We, the members of the Wilson High School Class of '60, being of sound mind and body, do hereby solemnly bequeath to those we leave behind the following, to do with as they please.

I, NORMA ABRAMS, leave the swinging times I've had in my Senior year to Pat O'Brien.

I, JUDY ANAPOL, leave Mama Stewart's homeroom to some lucky freshman and a notebook autographed by "The Gang" before being checked.

I, DAVID ANDERSON, leave to Miss Armstrong's next registration one set of earplugs; to Ellen, Cicero and Vergil; and to Miss Brady, many thanks.

I, ERA (ANGEL) ANDERSON, leave one badly abused nickname; the honor of wackiest in Tri-Hi-Y; the Sextette and early rehersals to anyone claiming them.

I, LINDA ARMSTRONG, leave Lecester Owens my nickname "Red" and to some future majorette, the pleasure of being hit over the head by the drum major's baton.

I, P. O. ATKINSON, leave June Miller and Mr. Wheeler fond memories; motorcycle boots to Coach Mounie, and my wit and charm to Richard White.

I, JIMMY AVERA, leave Wilson and its good times to upcoming freshmen; to Anthony a freshman English book hoping that he'll pass.

I, BARBARA ANN BABB, leave to Ray Crews my "broomstick" and to "Daddy" his graduation next February and a penny for his lunch.

I, BARBARA BAIN, leave to some lucky freshman the ability to have Mr. Etheridge for history for a year and pass all his tests.

I, FLORENCE BAINES, leave to some lucky students registration A-102; to the members of the G.M.C., many happy memories and many wonderful times.

I, NANCY BAINES, leave the ability to graduate in five years to Patsy; and the fun of Miss Codd's current events to posterity.

I, PATRICIA BAINES, do hereby leave Woodrow Wilson High—I hope.

I, ALICE BAKER, do leave my seat in front of Mrs. Stewart's desk to some lucky Senior and the ability to miss half the buses, to my brother.

I, LINDA BALL, leave to future members of Alta Tri-Hi-Y the nerve-racking task of making Kleenex flowers for floats at their pajama parties.

I, ANN BARHAM, leave to some fortunate freshman my seat in registration B-204 and a wonderful homeroom teacher, Mrs. Sykes.

I, JUDY BASSEMIER, leave to some lucky freshman Mr. Wheeler for homeroom; and to my sister and cousin, the wonderful times I have had at Wilson.

I, BUTCH BEALE, do leave my sister, Judy, and cousin, Robert Bartlett, the many good times I have had at Wilson.

I, JUDY BEAL, being of sound mind and body, do leave Wilson, Hurrah!!

I, SHIRLEY BEASLEY, being of sound mind and body, leave to my brother the ability to graduate in four years.

I, DANNY BECK, leave to some freshman my seat in B-312, the experience of having Miss Armstrong for homeroom, and the ability to pass two years of Latin.

I, CONNIE BELL, leave my chair in the second violin section of the orchestra to Gloria Phelps, and four years of happiness to Mr. Brown's next homeroom.

I, JOAN BELL, hereby leave to Charlotte Hunt good luck to catch and keep an oriental type character, and to Joyce Houghton, the nickname "Huh Babe."

I, CLAUDIA BIBB, being of sound mind and body, do hereby leave!

I, DARLEEN BLOWE, leave to Beverly a pen to write to "V.P.I." I also bequeath the confusion of taking Physics and Chemistry at the same time.

I, JANICE BLOWE, leave Joyce Chamblee and the wonderful experience of being a cheerleader; and to Linda Sears the thrill of graduating someday.

I, HELEN BOOSE, leave to my brother, Billy, the ability to graduate in four years and to get out of school at 12:00.

I, JOAN BOUSH, leave all my good times on the Student Council and to Betty Jean Russell, all my secrets and 100 new tissues.

I, EMMA BOWEN, being of sound body and mind do hereby leave to my brother, John, four memorable and happy years.

I, FRANCES BRACKETT, leave to Bobby Lawrence and Earl Taylor the job of finding someone else to tease.

I, DANIEL BRANSCOME, being of sound mind do hereby leave behind fond memories of Miss Williams, History II class and three glorious years in summer school.

I, MARTY BRENNAMAN, do hereby leave to some lucky student the chance to become Student Council President and all the good times that go with it.

I, KATHY JO BRIDGES, hereby leave my second home, the band room, with all its happy memories, to the remaining members of the band.

I, SONDRA BRIDGES, being of sound mind leave to Jean Henderson the right to graduate. I leave to Brenda Connell the right to graduate sometime.

I, EDDIE BRINKLEY, while still of sound mind (?) despite the stress and strain of the past four year, do leave N. S. of C. H. S. the ability to graduate in the near future.

I, WILLIS BRITT, do leave.

I, ANDY BROCKINTON, do hereby leave to some lucky freshman a seat in any Algebra class of which I was a member for 2-1/2 years.

I, CAROLYN BROWN, leave to "Teddie" a Freshman homeroom and to Linda three wonderful years at Wilson.

I, LINDA BRYANT, being of sound mind and body, leave to some Senior, my seat in Mr. Underwood's Senior math class.

I, FRANCES BULLOCK, being of sound mind (?) and body, do hereby leave to my brother, Clyde, all the good and bad times I have had at Wilson.

I, BRENDA BUNTING, being of sound mind and body, do leave to some lucky freshman my homeroom seat in B-312. To Tommy Jenkins I leave my few brains so someday he may graduate last in his class.

I, BETSY BUSH, leave to my brother Sammy a map of Wilson and a compass to help him find his way to homeroom.

I, CRAIG CAMPBELL, being of no mind or body, do leave to some Prentis Park "Local" four years of good times at Wilson.

I, EILEEN CAPLAN, leave my good times at Wilson to my cousin Cathy. I leave to someone the "joy" of having a locker in "D" section.

Registration B-102

Freddie Smith, Mr. David Wheeler, Buddy Reynolds.

Russell King, Judy Bassemier, Linwood Gardner, James Collins.

Jerry Jackson, Joanne Gough, Joan Hemby.

Evelyn Kornegay, Linda Armstrong, Gladys Jarvis, Betty Hancock.

Joe Peaks, Ronald Lampkin, Marion Harrell

David Peck, Angel Anderson, Vann Lefcoe.

George Smith, P. O. Atkinson, James Harris.

Billy Sawyer, Jackie Drake, Dianne Gooden.

June Last Will

I, MILDRED CARSON, leave my nickname "Milpoo" and "Mildew" to Frenchie who started it. To Fenton, my homework, bad grades, and good times.

I, MARSHA CASHVAN, being of sound mind? leave Pat O'Brien all the fun and rockin' times I have had in and outside of school.

I, SANDRA CLARK, do hereby leave my four years of high school to Karen Maxey when she comes to Wilson in 1961.

I, GRACE COCKMAN, being of sound mind and body leave to my brother, Mike, the good times at Wilson and Mr. Etheridge for government.

I, STANLEY COHEN, leave to Wilson many memories of fun and frolic. I leave Coach Strawn my legs, weak and limpid from duckwalking.

I, JAMES COLLINS, leave to "Dickie," my seat in his car; to Herbie Hale, my worthless abilities; to Bill Justice, the right to throw milkshakes.

I, BRENDA CONNELL, leave to my sister, Dianne, the ability to be a track star, so she can get to class on time.

I, JEAN COPELAND, leave some unlucky girl the ability to acquire nicknames. I surrender my seat in Miss Brent's French class to some fortunate (?) student.

I, BILLY COUSINS, do leave a bag of gravel for all I have thrown out of the parking lot.

I, BONNIE SUE CREECH, hereby leave my nieces and nephews the wonderful times I've had at Wilson and to Miss Byrd, wonderful memories of the Dance Club.

I, DORIS CREEKMORE, being of sound but somewhat doubtful mind, do hereby leave to Buddy, my brother, the ability to graduate in 1975.

I, GARY CRUMPLER, do leave to the future "Student" sports editors the headaches of deadlines; to Coach Landis, much success with future publications.

I, RUTH CULPEPPER, leave to the freshmen the good times I have had at Wilson and the honor of having Mr. Wild for Driver Training.

I, JACK DANTONE, being of sound mind and body (?) do hereby leave to some Freshman my happy smile on Monday mornings.

I, DAVID DAVIS, do hereby leave Wilson.

I, BETTY DEARING, leave the advice to Joyce Thommasson *not* to fall for "cartoon" characters such as Charlie Brown.

I, BILL DELOATCHE, leave to some brain strainer a used Physics workbook with the wrong answers; and a used empty box for future Coach Strawn linemen.

I, ALICE DENMARK, leave to my "Little Brother" Wayne, my wonderful grades in grammar, all my schoolbooks and the excitement of leaving school.

I, BARBARA DORN, bequeath to "one-a-week" Drouin a kingsize pizza along with many crazy memories. To a certain Richmond boy, I leave the remains of two swingin' conferences.

I, JACKIE DRAKE, leave Joyce Chamblee the ability to make Pom Poms like Janice Blowe. To some "lucky" Senior the "THRILL" of being Homecoming Queen.

I, NOEL DYSON, leave to Nancy Dyson and Katherine Clark the "unlucky" priviledge of coming to school next year without me.

I, ROBERT EASON, being sound in body leave to all my friends the ability to graduate someday.

I, CAROLYN EDWARDS, leave Wilson with many wonderful memories, and hope the freshmen have as much fun as I have had in the past four years.

I, GLORIA EDWARDS, do hereby leave with Larry. To Mr. Brookshire I leave the ability to someday learn how to talk like a Virginian.

I, DARLA ELLIS, leave to my cousin, Carole, the amusing situation of being in two English classes at one time.

I, BARBARA ELSARELLI, leave Wilson taking all my memories with me. I do leave the wallspace outside B-202 where "Snoot" and I held up the building.

I, CAROLYN ENDICOTT, leave to someone a class in D section; to my friend Norma Abie the ability to get any girl she wants.

I, PARKER ENGLISH, turn over to Coach Riley the title of "best" tennis player in Wilson, he wants it so badly.

I, JUDY EVANS, being of sound mind and body, leave to Judy "Nextdoor" the problem of starting the Plymouth all by herself from now on.

I, ANITA FACENDA, leave to my sister all the wonderful times I have had at Wilson and a spot on the varsity cheering squad.

I, MARY VIRGINIA FAGAN, leave to my brother, Mike Fagan, the ability to graduate in four years with a much better average than I.

I, BETTY FISHER, being of sound mind (?) do hereby leave to the incoming freshmen all my good and bad times at Wilson.

I, ELLEN FORREST, being of sound mind and body, leave to "Sis" Joyce Thommasson all of the wonderful times I have had at Wilson.

I, CAROLYN FOSTER, leave to Marita Sawyer one old used government book and the will to graduate next year.

I, JOAN FOSTER, being of sound mind do hereby leave to Cherry Bowen my seat in D.E. class. To Ann Jones I leave the ability to graduate.

I, MARIE FUTRELL, being of sound mind and body willingly surrender my seat in Miss Vincent's Reg. B-305 to some poor freshman.

I, LINWOOD GARDNER, leave to Woodrow Wilson the honor of having "quiet" brother Billy for the next four years.

I, ROSELYN GARDNER, leave to Mr. Brown and the band, many pleasant memories, and a lot of unfinished work to the next band secretary.

I, LYNN GARNER, being of sound mind and body, leave to some unfortunate girl the position of alternate cheerleader on the cheering squad for two years.

I, LAURA GARTMAN, leave to some very lucky girl the thrill and honor of being a cheerleader for three years.

I, DOTTIE GATLING, leave all my short memories at Wilson, and to some lucky freshman, Miss Brennan for registration.

I, SYLVIA GILBERT, being of weak mind and body, leave to my sister Ann four happy hectic years at Wilson.

I, RUSTY GILMORE, leave to Jenny Thompson my Bookkeeping head-aches and old English tests to use for her benefit.

I, DIANA GLADSTONE, do hereby leave to Ijo Kaplan all my "beginner's luck" and the thrill of our one and only experience.

I, KENNY GOLDSTEIN, here-by bequeath to some fortunate Freshman my immortalized seat in B-305. To Coach Strawn I leave 8-1/2 ft. of cement circle.

I, SANDRA GOLOSKOV, do hereby leave to my daughter, Ellen Myers, the satisfaction of knowing that *Mr. Freddy Frederick* is still in Frederick.

Registration A102

Claudia Bibb, Dotty Wyman, Gloria Wilson.

Front: Craig Campbell, Larry Holmes, Winky Latimer. *Back:* Walker Spence, Bobby Swain.

Norman Robertson, Florence Baines, Carol Martin, Deanna Saloum.

Marilyn Olson, John Saunders, Robert Eason, Steve Parker.

Dorothy Hartman, Margaret Wyatt, Mildred Carson, Miss Jodie Brennan, Orvin Lewis.

Mary Kay Cross, Alice Baker.

Lynne Garner, Dottie Gatling, Anita Facenda, Darla Ellis.

Carol Lauterbach, Barbara Bain, Shirley Swimme, Ann Gail Robertson.

June Last Will

I, DIANNE GOODEN, being of sound mind and body do hereby leave Sharon Stublen and Cynthia George sitting at the lunchroom table by themselves.

I, JOANNE GOUTH, leave to John Roberts my seat in Miss Vincent's English class, and hope he grows some in the next four years.

I, BINNY GRANT, leave to Winky Downing the ability to graduate and to Judy Grant, lots of luck with her many, many loves.

I, KYLE GRAYBEAL, leave to some poor defenseless freshman all the hard times I had with my English teachers.

I, CHARLENE GREEN, being of sound mind and body, do leave to some freshman my seat in B-208.

I, PATRICIA ANN GRIFFIN, do hereby leave all of my good times and many funs to my sister, Carolyn Jane Griffin.

I, MARGARET GRIMES, do hereby leave to some lucky Junior the thrill of having Mrs. Newcome for Senior English.

I, MILES GWYN, do bequeath to some unscrupulus freshman, the ability to make straight "A's" through the use of sign language.

I, CAROL HAMMETT, do hereby leave to some poor freshman the ability to graduate.

I, BUCKY HANBURY, do hereby leave to Sara Brocksmith the ability to go steady for her entire senior year and many wonderful years at Wilson.

I, BETTY HANCOCK, do hereby leave to some lucky freshman my seat in Mr. Wheeler's homeroom and all the good times that go along with it.

I, BILL HANNAH, being of sound, do leave Rosemary at Wilson.

I, MARY HARDISON, being of sound (?) mind and body, do leave to some lucky freshman the opportunity to have the B. R. registration.

I, MARION HARRELL, in sound mind and body do hereby leave to my sister, Brenda, the privilege of trying to figure out when Mrs. Byrd is teasing.

I, JAMES HARRIS, do willingly leave to Tom Cat Willy all the good times that I have had at Wilson.

I, DOROTHY LEIGH HARTMAN, being of sound mind and body, leave Wilson High. To Mr. Riley, I leave my name "John Henry."

I, BILL HASTY, hereby leave to the future students of W. W. H. S. the pleasure of having Mrs. Blandford as a homeroom teacher.

I, JOHN HATHAWAY, do hereby leave to some freshman all the happy times I have had at Wilson playing baseball, running around the halls, and not studying.

I, SHIRLEY HAYDEN, being of sound mind and body do hereby leave Billy White my seat in government class and to have Mrs. Newcome for English 7.

I, JOAN HEMBY, do hereby leave to my sister, Connie, my place at Wilson High School. I also leave to her my place in Mixed Chorus.

I, JOAN HENRY, leave to some lucky freshman the privilege of being in the Band Room registration.

I, DELORES HOGGARD (Punkin), leave to Joan Jenkins the ability to graduate from Wilson High School.

I, BARBARA HOLDERFIELD, do hereby leave to Nancy Harcum my ability to get through Chemistry class. To Mrs. Brumfield, I leave parallels.

I, BETTY HOLLADAY, do hereby leave to all the lucky (?) freshmen, Wilson.

I, BILLY HOLLAND, leave (?) with a sound mind and unsound grades, to my sister Cherryl, the ability to pass biology.

I, LARRY HOLMES, being of sound mind (?) and body, do hereby leave with Gloria (?).

I, LELAND HORTON, leave to Claudia Wallace the right to have four years of fun at Wilson and to always remain the same.

I, RONNIE HOWELL, being of unsound mind do hereby leave to Mr. Hinton his Physics answer book.

I, BOB HUGHES, leave to Sharon Stublen my well-known ability to fail four subjects, which won't be hard for her.

I, HELEN HUMPHREY, do hereby leave to my sister, Irene, the ability to graduate in four years.

I, SAMMY JACOBS, being of sound (?) mind and body do hereby leave my ability to "leave school" to anyone concerned.

I, JESSE JAMES, do leave to Billy Suggs the ability to gamble on the third floor hall, and to James Harris the State Wrestling Championship.

I, BOB JENNINGS, do hereby leave to Pat Laughon the ability to get Mrs. Stewart for Senior English, and the good times we had.

I, DOTTY JERNIGAN, being of weak mind and thin body, leave Wilson to the Northerners. I am going South!

I, AMY SUE JOHNSON, do leave to Diane Marringer my place in the Senior class, and to my brother, Johnny, a lot of good times.

I, PAT JOHNSON, being of feeble mind do hereby leave to Martha Smith the ability to do better in shorthand than I did.

I, BECKY JONES, do leave to any lucky Senior the ability to have Miss Vincent for English. To Austin, I leave my senior books.

I, JODIE JONES, do hereby leave my southern accent to any person who may come to Wilson from the "Deep South."

I, ANNETTE KING, do hereby leave to Bobby Cross my books; to Katherine Clark, Nancy Dyson's slightly used cowbell.

I, MILLIE KINNIN, do hereby leave to any lucky girl the good times that go along with being a cheerleader at Wilson.

I, EVELYN DELORES KORNEGAY, being a nervous and physical wreck, do leave to my sister, Margie, the ability to graduate.

I, EDWARD LASKEWITZ, being a nervous and physical wreck, do leave to my sister, Audrey, the ability to live through her two more years here.

I, WINKY LATIMER, being of no mind and feeble body do leave to Coach Sherrill and Coach Mounie the thrill of seeing me tackle Frances in front of school.

I, BARBARA LATON, being of small mind and big body do leave to "Buz" the ability to pay off all her 1959 layaways by 1962.

I, BRUCE LAUGHON, leave to the succeeding S. C. A. the ability to have "Miss America" for their advisor, and I pity "suckers" who date Churchland girls.

I, ROSEMARY LAUGHON, leave to all poor freshmen, especially my sister Gwen, my deepest sympathy.

I, CAROL LAUTERBACH, leave to some lucky person my seat in Mixed Chorus; To Bobby, the ability to cut in the lunch line without being caught.

I, FRED LOVELL, being of sound mind do hereby leave to Michael Lucky one mile of burnt cinders left to me by Larry Williams.

I, VANN LEFCOE, leave my friendship to Pat Riley, and 1/2 of my sound mind to Mike Blachman so he can be a half-wit.

I, PATSY LEFFLER, do leave some lucky girl the thrill of cheerleading, and to future editors of THE STUDENT, scads of deadlines.

Registration B202

Joan Foster, Nancy Baines, Betty Ann Holladay, Mary Fagan, Alice Sharpe.

Margie Twilley, Buckey Hanbury, Mrs. Susan Hemingway.

Parker English, Freddie Lovell, Robin Crenshaw, Bruce Laughon.

Ronnie Howell, Johnny Hathaway, Kenny Mytych, Louis Reynolds.

Barbara Elsarelli, Willie Britt, Pat Walters.

Barbara McCready, Susan Mitchell, Norma Abrams, Donald Williams, David Davis.

Edward Laskewitz, Harry Spear, Leland Horton.

June Last Will

I, HOWARD LEVY, do leave to "Dog" Myers my ability to graduate in four years, and to "Razor Blade" Blachman the ability to be valedictorian.

I, MAY FRANCES I'ANSON, do hereby leave many happy memories and a used box of cough drops to the next Wilson sextette.

I, GEARLDINE JACKSON (Jerry), leave to any girl with a boy's name, the honor of being on the boys' roll throughout her four years.

I, BEVERLY LEWIS, being of sound mind, I think, do leave my sister, Patsy, the ability to pass under Mr. Etheridge in six years.

I, DEANNA LEWIS, being of sound mind and frail body, do leave to Elsie two more years here; To Jean, "peace" en route to school.

I, IRVING LEWIS, leave Wilson as fast as I can; To my sister, Joyce, I leave all my happy memories.

I, MARY ELLEN LIGGAN, do hereby leave to some freshman the wonderful times I have had at Wilson.

I, JACKIE MAJETTE, being of unsound mind and body do leave to my poor brother, "Little Hutch," the ability to graduate in four years.

I, MARILYN MANIER, being of no mind and small body, do hereby leave Charlotte the ability to make up her mind.

I, CAROL MARTIN, leave to Ginger the good times I had at Wilson, and leave Cynthia George and Sharon Stublen sitting at the lunchtable by themselves.

I, BARBARA MAWHINNEY, do hereby leave to my brother, Mike, the ability to stay out of trouble and pass English *once*.

I, LILLIAN MAY, leave to the next "end" J. V. cheerleader, the ability to fall in a mud puddle while cheering at a varsity game.

I, CAROL McCASKILL, leave registration B-305 to some unlucky freshman. I'll keep many wonderful memories of the past four years.

I, SHIRLEY McCLENNY, leave to my sister, Pat, my homeroom teacher, Miss Vincent, and to Donnie the honor of graduating someday.

I, GENE McCORMICK, being of fairly small body and small mind leave to Diane Lee the ability to graduate.

I, BOBBIE McCREADY, being of sound mind and body, leave to some 1960 Junior the pleasures of the approaching Senior year.

I, RUTH McLANE, do leave to my sister, Kathie, the pleasure of having a locker in the D section for two years.

I, ELAINE MENDELSON, leave to some "lucky" person the ability to have Mrs. Brumfield, and to attend all the Science Fairs.

I, SHIRLEY METCALF, do leave to my sister, Linda, all the good times and wonderful memories I've had cheering.

I, HELEN CAROL MILLER, leave to my little sister, Judy, my seat in the auditorium, and the ability to get out of tight spots.

I, SUSAN MITCHELL, leave to Barbara Baker the ability to graduate; To some lucky freshman I leave my many good times.

I, LINDA LEE MORRIS, leave to my poor adopted cousin, Carol Burch, a treasury fund so she won't have to borrow a nickel.

I, KENNETH MYTYCH, leave to D. T. one detension hall (slightly used) and cell B-202 (very worn and weather beaten).

I, NANCY NEVILLE, leave to my brother, Hank, the ability to pass Algebra 4, and to my cousin, Susan Estes, the ability to pass Home Economics.

I, DIANNE NUCKOLS, in solemn mind and body, and in a complete state of confusion, Do Leave.

I, MARILYN OLSON, leave my sympathy to any girl who attempts to make a wool dress in Advance sewing class, and my congratulations upon finishing it.

I, ELEANOR LEE OVERMAN, leave to some lucky girl, my place on the cheering squad and all the fun and good times that go with it.

I, SANDRA PARKER, leave some freshman all my memories of W. H. H. S. and Band Room registration; my sister, the ability to have Coach Wild for "driving."

I, STEPHEN PARKER, depart leaving all happy and dull days to whoever comes along.

I, JOE PEAKS, do hereby leave going to the Junior-Senior Prom on a rainy Friday.

I, DAVID PECK, being of sound mind and body, leave my position on the tennis team to Pat Riley.

I, SARA PHYLLIS PETOCK, leave good times at Wilson to anyone who wants them, and to Sherry Brewer, all memories in Mr. Underwood's class!

I, JOHN PETTENGILL, being of sound mind and body, do hereby leave!

I, JOSEPH THOMPSON, alias Tommy Piland, leave my brother my grades, and teachers; To next years' Cross Country team, I leave 2-3/10 miles of pavement.

I, MARGARET POND, leave to some Latin student good times in Virgil and Cicero classes, and to some Junior the amazement of having Mrs. Brady.

I, KENNY PONTON, being out of my mind, leave my "little-big" brother the ability to become a football star, which I never did.

I, MARSHALL PRUDEN, being of sound body and questionable mind, do leave to my brother a seat in first period physics class.

I, SANDRA RADFORD, leave the ability to graduate.

I, ESTELLA RAMEY, leave to "Honest John" my wonderful teachers and pleasant hours spent at W. W. H. S.

I, MARJORIE REED, leave the 8:00 A.M. band rehearsals to Sharon Eaves and Jimmy Hughes, and to my sister, I give my seat in the flute section.

I, EMMETT REYNOLDS, do hereby leave to my sophomore sister the ability to pass U. S. History II.

I, HERMEST K. REYNOLDS, JR., leave to Sara Lee another year at Wilson; To some physics student, I leave my inability to do physics problems.

I, LOUIS REYNOLDS, leave Wilson after 4 years of the grind to forge my way into the cold, cruel world.

I, SHARON RICKETTS, leave Miss Armstrong a freshman homeroom to yell at every morning for four years; All good times are going with me.

I, GEORGE RIDENOUR, being of sound mind, leave to my sister a crowded locker, and the privilege of having "Mama" Hinton for homeroom.

I, ANN GAIL ROBERTSON, do hereby leave to Sammy Golightly and Cynthia George my extra credit so that someday they may graduate.

I, BILL ROBERTS, leave to my brother, "Honest John," the ability to go through four years at Wilson without getting a "cut slip."

I, KATHLEEN ROBERTS, leave to the students of W. W. H. S. my teachers and classes. I hope they enjoy the school as much as I have.

I, BOBBY ROBERTS, leave to some upcoming freshman the thrill of having the Band Room for registration.

I, BETTY ROHRER, being of sound mind and body, leave some hair-brain child the honor of having Mrs. White for registration.

Registration Publication Room

Carolyn Endicott, Mrs. Ann White, Margaret Pond.

Barry Long, Marilyn Manier, Tommy McLaughlin.

Carolyn Edwards, Jack Dantone, Frances Brackett.

Daniel Branscome, Miles Gwynn, George Stublen.

Tasia Taflambas, Jean Smithwick, Arnold Rosenbaum.

Alice Denmark, Lynda Morris, Joyce Rowe, Barbara Babb, Nancy Neville.

Barbara Laton, Sara Petock, Marjorie Reed.

June Last Will

I, PAT ROSE, being of sound mind and body, do hereby leave to Carolyn Lassister, all the wonderful times I have had at Wilson.

I, ARNOLD ROSENBAUM, being of sound mind do hereby leave to all upcoming freshmen the ability to graduate in four years.

I, GAYLE ROSENFELD, being of sound mind and body, do hereby leave to my sister, Susan, the task of reliving Caesar's campaings and Cicero's orations.

I, PAT ROUNTREE, being of sound mind and body, do hereby leave to some lucky girl, the good times I've had.

I, JOYCE ROWE, being of sound(?) mind and body do hereby leave to some lucky freshman my ability to graduate in three and a half years.

I, JACKIE RUDD, being of sound body and mind leave Wilson with fond memories and good times.

I, BETTY JEAN RUSSELL, do leave to Joan Boush, "This is your last year to hear me blow my nose."

I, ANNE RYDER, being of sound mind and body, leave all the teachers and classes of Wilson to Glenda H. and Jackie S.

I, DEANNA SALOUM, do hereby leave all my good times and good exams that I have had in the past two years.

I, JOHNNY SAUNDERS, do hereby leave to the "Newtown Trio" the many laughs and good times I've had here at Wilson.

I, WILLIAM J. SAWYER, III, do leave the chance of taking my place pushing Coach Strawn on the slead all around the football field to some "lucky" lineman.

I, ROBERT SCOTT, alias "Scobert, do leave Mrs. Brady one beat-up boat, to Wipdoadt, milk shakes after practice, and to "Miss Safly," someday a husband.

I, ALICE SHARPE, do hereby leave to some lucky person the honor of being secretary of the band.

I, ALYCE SIMPSON, leave to my sister, Norma, the thrill of being a J. V. cheerleader and my choice seat in Mrs. Areford's government class.

I, BETTY RUTH SMITH, leave some lucky girl wonderful Sextette times. To future 1st. alto leaders, the ability to keep their section quiet.

I, BOB SMITH, being of confused mind and washed out body, do leave.

I, FREDDIE SMITH, leave my sister, Joyce Smith, the misfortune of failing Algebra III, and to Dianne Gooden, $16.50 to go to V.P.I.

I, GEORGE SMITH, leave my brother, Matt, a life time membership in the Latin Club, Mr. Wheeler and "Sausage," and memories of B-102½.

I, JOYCE MARIE SMITH, leave any lucky girl four years at Wilson, and to Judy Askew, the very best luck in her senior year.

I, JEAN SMITHWICK, leave Mrs. Blanford one bottle of Light and Bright, and to some Senior girl the fun of being in the Homecoming Court.

I, GAYLE LORRAINE SNYDER, leave my cousins, Sue Snyder and Keith Miller, the ability to graduate in four years, and the good times I've had.

I, HARRY SPEAR, leave this beautiful school to all who wish to keep it so, and Latin to Miss Vincent.

I, WALKER SPENCE, leave some freshman the wonderful times I had at Wilson, and to "Hollow Head" the honor of graduating.

I, RUTH STATON, leave my sister, Betty, the privilege of graduating in one of the many years to come, if possible.

I, GERALD STEPHENSON, give Emily Spencer the right to advance to the twelfth grade after eleven years of hard loafing.

I, MARTHA ELLEN STRICKLER, do hereby leave to some new lucky Senior student the wonderful privilege of attending Wilson for a year.

I, GEORGE STUBLEN, leave to my sister, who will enter Wilson next year, the ability to graduate in four years.

I, GLORIA SUMNER, being of sound mind(?) and body do hereby leave to Mr. Ackley a peaceful Mixed Chorus class.

I, SHIRLEY SWIMME, do hereby leave to some lucky freshman the ability to share a locker with four other people.

I, TASIA TAFLAMBAS, being of sound mind and body, do hereby leave Paul Wrenn the fate of being able to get a date.

I, BRENDA TAYLOR, do hereby leave to my sister, Marianne, all of the good times and wonderful memories that I have had at Wilson.

I, SHIRLEY THACKSTON, being of sound mind and body, do hereby leave to some lucky Senior, my seat in Miss Codd's government class, and to some lucky Freshman, four wonderful years at Wilson.

I, JERRY THOMPSON, leave to future freshmen four glorious years of "togetherness' and the right to park in the school parking lot.

I, PAT THRIFT, being very thick headed, do leave Wilson to any Northerner; I am going South, too.

I, PAT TRIBBLE, being of unsound mind, do hereby leave to my one and only brother, the ability to graduate in 1971 from Wilson.

I, MARY JO TUSING, leave to all the Forum members the enjoyment of working on the Homecoming float with our wonderful Mrs. Brady.

I, MARGIE ANN TWILLEY, do hereby leave to "Cuz Dianne Twilley" the privilege of substituting for all the cute little freshman "rats."

I, CAROLYN WEBB, do hereby leave W.W.H.S. I leave to any person the ability to pass Mr. Etheridge's "little opportunities."

I, BARNETTE WEISSMAN, leave locker number I-1069 to my brother Eric. Also, I leave to him the ability to make better grades than I did.

I, BRYANT WHITFIELD, being of body, do hereby leave to "Rabbit Ears Cross" all the good times and fun I have had at Wilson.

I, DONALD WILLIAMS, being of sound mind, leave my good times to Bucky Owens, and the right to cut into the lunch line.

I, BARBARA JEAN WILLIAMS, leave to Ernestine the ability to pass under Mr. Etheridge and graduate in the next two years.

I, EDITH LYNN WILLIFORD, leave to my sister, Donna, the ability to fail the senior math tests and take it under Mr. Underwood.

I, GLORIA WILSON, being of sound mind and body, do hereby leave to some lucky freshman my seat in A-102.

I, GINNY WOODARD, leave Barbie Rusty Fiske and many happy memories of conferences and Richmond; to Perry, the ability to solve every problem.

I, JOAN WOODARD, do hereby leave to Georgellen Harrell the wonderful privilege of being the "Wackiest" member of Triangle Tri-Hi-Y.

I, CAROLYN WRIGHT, leave to some lucky junior the honor of participating in the Homecoming activities and all the fun that goes with it.

I, MARGARET WYATT, leave some Wilson freshman my seat in registration A-102; to one unlucky sophomore, my seat in Miss Armstrong's biology class.

I, DOTTY WYMAN, leave to some lucky freshman my seat in "Mama Jody's" registration, and all the wonderful times I've had in Wilson.

I, DALE ZICAFOOSE, leave to all the up-coming freshmen the ability to flirt with all the members of the opposite sex.

Registration B305

Brenda Wright, Pat Rose, Joan Woodward, Delores Hoggard.

Jerry Thompson, Miss Audrey Vincent.

Dickie Leigh, Sondra Bridgers, Richard Shepherd, Sammy Jacobs, Katy Jo Bridges.

Amy Sue Johnson, Lois Bledsoe, Shirley McClenny, Deanna Lewis.

Evelyn Southern, Billy Hasty, Ruth Culpepper, Gayle Rosenfeld.

Kenny Goldstein, Diane Gladstone, Willard Downing, Howard Levy, Gary Crumpler.

Eleanor Overman, Pat Griffen, Elaine Mendelson, Rosemary Laughon.

Helen Miller, Bob Hughes, Carol McCaskill, Marie Futrell.

Statistic

FRIENDLIEST
Buch Beale, Betty Jean Russell

MOST LIKELY TO SUCCEED
David Anderson, Mary Kay Cross

BEST DRESSED
Jean Smithwick, Ray Crews

Winners

BEST ALL AROUND
Bruce Laughon, Jackie Drake

MOST ORIGINAL
Patsy Leffler, Vann Lefcoe

MOST ATHLETIC
Marion Harrell, David Opauski

MOST TALENTED
Bob Hughes, Laura Gartman

MOST POPULAR
Marty Brennaman, Janice Blowe

WITTIEST
Carolyn Endicott, Winky Latimer

Winners

BEST LOOKING
Dianne Edwards, Donald Williams

BIGGEST FLIRTS
Diane Gooden, Kenny Ponton

CUTEST
Pat Johnson, Walker Spence

June Class Prophecy

May, 1975, finds members of the Senior class reunited for a trip to Hollywood.

As the twenty-five car Norfolk and Western passenger train pulls out, conductor BRUCE LAUGHON recognizes DICKIE WITHERS who is leading the Wilson band for the send-off.

Porter SAMMY JACOBS is busy organizing the luggage in the baggage car, and regrets that ANITA FACENDA brought 29 suitcases.

A lively poker game composed of BUDDY REYNOLDS, BILLY SAWYER, DICKIE LEIGH, and BILL HANNAH is interrupted by the desperate shouts of BETTY JEAN RUSSELL as she comes racing down the track, dragging her summer's supply of Kleenex. HELEN MILLER stops her facial long enough to give her a helping hand.

Back in the dining car, confusion sets in as one of PAT JOHNSON'S false eyelashes plops into LINWOOD GARDNER'S noodle soup.

As night falls, we find MAY FRANCES PANSON'S eyes on the TV set as she watches SANDRA RADFORD in the late movie.

Morning dawns, and excitement prevails. Everyone hurriedly prepares for the first stop in Kentucky. Buses driven by JUDY BASSEMIER, KENNY GOLDSTEIN, HARRY SPEAR, and MARILYN MANIER take us to the Kentucky Derby. As we are being escorted to our reserved seats by KYLE GRAYBEAL, the usher, we see horse owner JACKIE DRAKE arguing with her jockey, JESSE JAMES.

The horses are off! Over the loud speaker, announcer DEAN REGULA tells us that number 6, ridden by LYNNE GARNER, is in the lead, followed closely by WALKER SPENCE on number 4.

An unprofitable but exciting day comes to a close. SHIRLEY METCALF disgustedly tears up her stubs. Having lost most of her money, she decides to return to her farm in Arkabutla.

Suddenly the trains makes an emergency stop at 2 A.M. because JANICE BLOWE, professional divorcee, decides to return to her seventh husband on the advice of renowned marriage counselor MARGIE TWILLEY.

Once settled in the train again, CHARLENE GREEN and TASIA TAFLAMBAS are entertained long into the wee hours of the morning by the beautiful sounds of NORMAN ROBERTSON'S baritone.

Telegraph operator SANDRA PARKER announces to us that the famous BAILEY and BAINES CIRCUS, owned by our old friends DAVID and FLORENCE, is performing at the next stop, Kansas City.

Our train pulls into the circus grounds, and BARBARA JEAN WILLIAMS, a zoologist, is the first one off as she heads for the giraffes. Everyone follows. We file into the Big Top where Ringmaster CRAIG CAMBELL is getting the show underway.

All of our attention is focused on the center ring where the lion tamer, BARBARA DORN, is entertaining. On each side of her are two smaller rings. On the left, DIANNE GOODEN is trying to attract attention to her bareback riding. On the right, clowns MARSHA CASHVAN, BINNY GRANT, and CAROL McCASKILL are performing diligently, hoping to get some applause from kindergarden teacher BARBARA HOLDERFIELD'S children. High above all this, trapeze artists ROBERT EASON, MILLIE KINNIN, and DOROTHY HARTMAN are the main attraction.

The show is over, and on the advice of mayor TOBY HOLLOMAN, we dine at BARBARA ELSARELLI'S Pizza House. We are served by waitress MARY VIRGINIA FAGAN. The cook, GLADYS JARVIS, has a hard time pleasing gourmet ANNETTE KING, but we enjoy our meal. JOYCE ANN ROWE entertains us with her singing.

Back on the train our travelers aid, PARKER ENGLISH and BETSY BUSH, get into a heated argument about where our next stop will be, and a majority vote decides that the matter will be settled by that famous debating team of MARTY BRENNAMAN and CAROLYN EDWARDS. In the meantime, Private Investigator STANLEY COHEN is searching for Veterinarian MARY JO TUSING, whom he finds in the baggage department tending her cats. Suddenly, Porter BOBBY ROBERTS rushes in asking for DR. HERBERT COWLES. He is to come quickly, for Secretary LYNNE WILLIFORD has stuck her finger with a knitting needle while making a sweater for her boss, DALE EUBANKS.

Back in the lounge, a fashion show is being conducted by fashion commentator DIANE GLADSTONE. Dresses modeled by JEAN COPELAND, MARY KAY CROSS, and CAROLYN BROWN, and designed by fashion designer ROSEMARY LAUGHON, catch the eye of BETTY RUTH SMITH and ERA ANDERSON, buyers for Rice, Inc.

The fashion show is followed by a huge cocktail party given by multi-millionaire FREDDIE SMITH. All the class celebrities show up. BARNETTE WEISSMAN, Miss America of 1965, is there, escorted by world heavyweight boxing champion KENNY PONTON. We also see SONNY LEWIS displaying the physique that won for him the title of Mr. America in 1968.

At a corner table, the former SHIRLEY SWIMME and DIANNE NUCHOLS discuss the problems of rearing a family with EMMETT REYHOLDS, who has recently invented an automatic child-spanker, and MARJORIE REED, who has just published her book on child psychology. Many of our classmates are discussing old times at Wilson. BUTCH BEALE, now President of a world fraternity, is reminiscing with his secretary, JEAN SMITHWICK. Bartender SAMMY GOLIGHTLY and secret service agents ANN GAIL ROBERTSON

June Class Prophecy

and CAROL MARTIN recall lunchroom brawls and assemblies. Corsages created by KATE WHITLEY, and worn by all the girls, remind everyone of our Junior-Senior Prom. We all dance to the music of RUSSELL KING'S combo, and professional dancers RICHARD SHEPARD and PRISCILLA WOOD steal the show.

For the rest of the night, comedian JOE PEAKS keeps us in stitches until Congressman BOBBY SWAIN suggests that we retire.

Early the next morning, as the train rolls through the mid-west, interior decorator BOBBIE McCREADY waves out the window to cattle rancher JOHNNY SAUNDERS while being served breakfast by BONNIE CREECH. Seated across from JODIE JONES, who is married to a French Ambassador, is DARLENE BLOWE. She writes a column on advice to the love-lorn in a newspaper edited by PATSY LEFFLER.

While eating breakfast, we realize that the train is pulling into Denver, Colorado, where Colonel JACK DANTONE has promised us a tour of the Air Force Academy. We have free transportation to the Academy, provided by JAMES HESKETH who owns a Denver taxi cab company. As we tour the grounds, we notice that they are kept in beautiful condition by STEPHEN PARKER.

We stop to eat in the cafeteria, and take time to talk to our old friend JACKIE MAJETTE who is the dietitian. After lunch we board a plane piloted by LARRY HOLMES; co-pilot GLORIA EDWARDS. We see the rest of the academy. Stewardess CAROL LAUTERBACK looks down and sees PAT ROSE "patting her roses."

After seeing the academy, we return to our train and speed toward Las Vegas. It is late evening when the train pulls into the Las Vegas station. Everyone has made his own plans for the evening, and for the first time we split up and go our own ways. HERBERT SNELLINGS, a big businessman, is one of the many who decides to visit a night club. Hostess SHIRLEY HAYDEN finds him a table beside LORRAINE SNYDER and BARBARA BAIN, who are wives of Hollywood producers. A lively floor show is beginning. He recognizes chorus girls BARBARA MAWHINNEY, LINDA ARMSTRONG, SHIRLEY BEASLEY, HELEN HUMPHREY, and SYLVIA GILBERT (all redheads). A cab driven by RONALD LAMPKINS takes adventure seekers EMMA BOWEN and BRENDA BUNTING to a casino on the other side of town. Through the smokefilled room they see NORMA ABRAMS, CLAIRE WEISE, and CAROLYN ENDICOTT running roulette wheels, while tableman MILES GWYNN pushes chips toward BOB HUGHES, a steady customer who is having a winning streak.

Looking around, we see many of our old friends placing bets. PAT THRIFT, GLORIA WILSON, and SANDRA PRIDGEN seem enthralled with the game, while ELEANOR LEE OVERMAN is having bad luck. In a far corner, hat check girl MILDRED CARSON is trying to persuade HOWARD LEVY, the manager, to let her have the night off so that she may keep her date with millionaire playboy RAY CREWS, who is waiting outside in his sportscar. She gets the night off, and DEANNA SALOUM takes her place.

Three A.M. finds almost everyone back at the train. BARBARA DAVIS, LYNDA MORRIS, and SANDRA CLARK, who were vacationing in Las Vegas, have decided to make the trip to Hollywood with us.

Morning comes, and with great anticipation we approach Hollywood. At noon we check into a hotel owned by LOUIS REYNOLDS, and we see doorman FREDDIE LAVELL is on the job. Two bellhops, LELAND HORTON and JAMES HARRIS, look dismayed when they eye our load of luggage. As we step on the elevator, we see that one of the elevator operators happens to be HELEN BOOSE.

We begin freshening up, keeping the maids PAULA WERZ and FRANCES BULLOCK busy as we dress for dinner, which will be followed by a moonlight swimming party given by WILLIS BRITT.

Dinner is served in an oriental atmosphere, and it reminds us of the prom in our Junior year. LILLIAN MAY is the after dinner speaker. When the meal is over, we meet at the swimming pool.

Lifeguard BILL DeLOATCH seems over-concerned with the antics of professional diver MARION HARRELL. While pranking with DALE ZICAFOOSE on the edge of the pool, JACKIE RUDD slips and fractures her arm. Since a doctor cannot be found, Nurse SHARON RICKETTS is called.

The highlight of the evening comes when a renowned group of professional water ballet artists who have toured the world give us a sample of their talent. The group consists of our chums from long ago — JOAN BELL, RUTH STATON, ALYCE SIMPSON, BRENDA TAYLOR, SONDRA BRIDGERS, and GRACE COCKMAN.

After the performance, we retire to our rooms with great expectations for tomorrow.

The next morning after breakfast, we set out for the COLLINS Studios owned by our old school mate JAMES.

Policeman JIMMY AVERA is trying to break up the congestion caused by our arrival. Producer RONNIE HOWELL greets us, and we eargerly begin our tour. We are first taken to a set where a huge movie production is taking place entitled, "THE BELLE OF THE BALL," co-starring CONNIE BELL and LINDA BALL.

Roaming around the set, we see many of our schoolmates. In charge of the stage crew is BOBBY SMITH who gained much experience at Wilson. BETTY ANN DEARING, JOAN WOODARD, and EVELYN SOUTHERN are busily getting the scenery prepared. They are under the direction of TOMMY McLAUCHLIN and camera man BARRY LONG.

DANNY BECK seems involved in his work. Make-up artists JOAN BOUSH and GINNY

June Class Prophecy

WOODARD are working on BUCKY HANBURY for an important role in a movie with GEORGE RIDENOUR, who has the male lead.

Costume designers ALICE BAKER and CAROLYN FOSTER have originated dresses which are being put together by seamstress ELAINE MENDELSON and tailor JERRY THOMPSON.

International recording star EILEEN CAPLAN arrives for her appointment to get her hair styled at the set beauty salon. WINKY LATIMER, the manager, has won many awards for his unusual styles, with the aid of FRANCES BRACKETT, beautician.

We glance at scripts written by playwrights EDWARD LASKEWITZ and RUTH McLANE. The music for the production was written by BEVERLY LEWIS and will be directed by ROLAND CULPEPPER.

When MARILYN OLSON arrives with her famous dog act, trouble sets in. One of her prize pedigrees bites LAURA GARTMAN on the ankle. She threatens to sue for damages, and sends for her lawyer DAVID ANDERSON. Her press agent JUDY ANAPOL, never failing to take advantage of a good time, calls in newspapermen GARY CRUMPLER and WILLIARD DOWNING. We hurriedly leave before we become involved.

At the other end of the set we find a Birthday Party going on for promoter PUNKIN HOGGARD. A beautiful cake from CLAUDIA BIBB'S bakery is delivered by BILL HASTY.

As entertainment for the evening, varied talent is presented. To begin with, DOTTIE GATLING does impersonations of famous stars JOAN HEMBY, DELORES TERRY, and MARGARET GRIMES. PAT TRIBBLE gives a lively tap dance, after which a song is sung by DAVID DAVIS, accompanied by BOB JENNINGS playing his guitar. Daring acrobatic feats are performed by JOYCE SMITH, TOMMY PILAND, CHRISTINE SPANGLER, ALLEN POE, and KATY JO BRIDGERS. ANN RYDER'S puppets give an amusing skit, and ballerina ELLEN FORREST dances with background music provided by MARGARET POND'S piano. The party is in full swing when FRED TRUITT makes the shocking announcement that GLORIA SUMNER has lost her voice, and asks everyone to please look for it. That sort of breaks the party up, so we leave.

As we are leaving the set badly in need of a break, policeman DAVID PECK refers us to a coffee shop which is a block away. The shop is owned by BRYANT WHITFIELD, who opened it for the "Lost Generation." As we enter, we see KATHLEEN ROBERTS and SARA PETOCK who are just leaving. We look around the dimly-lit room, and see many familiar faces. Sitting at a secluded table are BARBARA BABB, CAROLYN WEBB, and ESTELLA RAMEY, all dressed in black, and wearing extremely long hair styles. Seated with them are ARNOLD ROSEBAUM and GEORGE SMITH who are trying to sell them a copy of their latest book on *How to Live!*

At another table ROBERT SCOTT and BRYAN STEVERSON indulge in their favorite food, snake meat. The table beside them is filled with amateur talents, among whom are poet SUSAN MITCHELL and DANIEL BRANSCOM, and painters CAROL HAMMET and RUTH CULPEPPER. At the rear of the shop is beatnik VANN LEFCOE, who spells aloud to the beat of P. O. ATKINSON'S bongos. We see a few more of our friends: BUDDY THACKSTON, BILL ROBERTS, ANDY BROCKINGTON, and BILL HOLLAND. Among the beatniks are JUDY BEALE and BETTY ROHRER serving coffee. NOEL DYSON is kept busy preparing food. We leave in a much bluer mood than when we arrived, so we decide to pay a visit to the Moulin Rouge.

We are fortunate that hostess JOANNE GOUGH has found us a table where we are able to view all of the celebraties. Cigarette girl GAYLE ROSENFELD informs us that we are sitting beside T.V. Western stars JIMMY BIDGOOD and ROSELYN GARDNER. She plays Annie Oakley. Bandleader GENE McCORMICK and drummer RUSTY GILMORE are seated at an oil tycoon's table. Incidentally, his wife is the former JUDY EVANS. Diamond heiress MARY HARDISON enters wearing her silks and ermines. While jeweler MARSHALL PRUDEN is studying Mary's jewels, ANN GRAVITT, BEVERLY ENNIS, LINDA BALLARD, and SHIRLEY THACKSTON, who are now wives of big businessmen, come over to say hello, and we are served cocktails by ALICE DENMARK and NANCY NEVILLE. As we talk, we admire the graceful dancing of MARY ELLEN LIGGAN and her suave husband. They are enjoying a night on the town while their children are left in the care of governess PAT ROUNTREE. We talk to our old friends long into the night.

The next morning many of us, such as sleepy heads AMY SUE JOHNSON and BRENDA CONNELL, are brought breakfast by the room service of BETTY FISHER and DEANNA LEWIS. The rest of us eat in the cafeteria, and then set out for San Francisco to see the Giants play Cleveland. As our bus pulls into the stadium parking lot, we wave to ROWAN JONES, who is the attendent. At two ticket windows, we see SHIRLEY McCLENNY and PAT GRIFFIN, but most of us get in on free passes given to us by ROBIN CRENSHAW, who manages the Giants. We are seated, by ushers GERALD STEPHENSON and GEORGE STUBLEN, behind MARIE FUTRELL, MARTHA ELLEN STRICKLAND, BETTY HANCOCK, and ANN BARHAM, all of whom are wives of players. Just as umpires EDDIE BRINKLEY, RAYMOND CLARK, and KENNY MYTYCH go out on the field, the children of SANDRA FARLEY, IDA WOLFF, and JOAN HENRY decide they are hungry. The mothers go to a concession stand where they find EVELYN KORNEGAY and GERLDINE JACKSON, and spend the rest of the afternoon chatting. Before the batting orders are announced, NANCY BAINES, BETTY ANN HOLIDAY, and DIANNE GREGORY put in a few plugs for San Francisco merchants. To start the game off, SANDRA GOLOSKOV throws out the first ball because she was choosen Miss Baseball for selling the most tickets. The game progresses, and we hear loud screams from DOTTIE JERNIGAN and LINDA BRYANT as they are thrilled with the scoring of JOHN PETTENGILL and TOMMY EDWARDS. Just as housewife PAT BAINES and librarian BRENDA WRIGHT are getting autographs from star pitcher DONALD WILLIAMS for their children, JOHNNY HATHAWAY hits a long home run which wins the game for the Giants.

We return to Hollywood and prepare for the trip home, feeling that this has been a most enjoyable reunion, and one we shall remember for many years to come.

Registration B312

Pat Tribble, Jackie Majette, Mary Ellen Liggan, Margarite Grimes, Betty Dearing.

Sharon Ricketts, Buddy Thackston, Betty Jean Russell, Gloria Edwards, Ray Crews.

Shirley Beazley, David Anderson, Brenda Cornell, Robert Scott.

Stanley Cohen, Bryant Stevenson; Danny Beck, Norris Smith.

Kenny Ponton, Miss Sally Armstrong.

Bobby Smith, Joyce Smith, Raymond Clark, Bonnie Creech.

Shirley Beazley, Brenda Bunting, Brenda Cornell.

Thomas Edwards, Carlton Jernigan, John Pettingill.

WILSON MEANS DIVERSIFIED FIELDS OF STUDY!

In the classroom we become acquainted with many well-known fields of knowledge, and develop our numerous and varied skills. Yet, we learn more than just facts. We also learn that proper ideals, attitudes, and beliefs will aid us greatly in the future.

Students have every opportunity to investigate various fields of knowledge because of the excellent variety of subject matter offered in the fields of academics, business, and vocational interests.

Classes

Junior Class Officers

FRENCHIE JOHNSON
Boys' Treasurer

DONNIE BRADSHAW
Vice-President

SHERRY HOLLAND
Girls' Treasurer

TOMMY VAUGHAN
President

MR. PAT RILEY
Advisor

JOYCE CHAMBLEE
Secretary

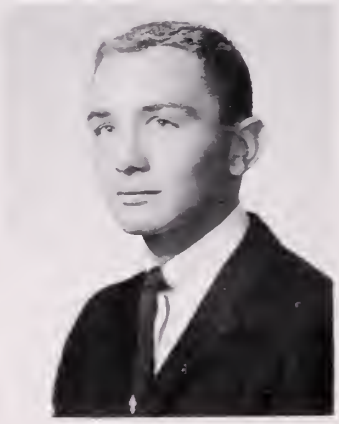

VAUGHAN PRIVETT
4A S.C.A. Representative

SHARON STUBLEN
Honor Council Representative

Illene Allen

Jeanne Andrews

Judy Askew

Judy Ausley

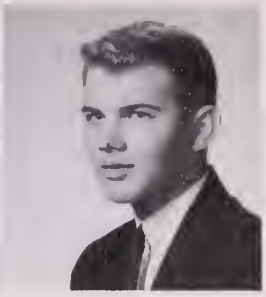
Tommy Bailey

Donald Baines

Lawton Baker

Ann Blasio

Eileen Barnes

Bobby Bazemore

Rose Beck

Eric Belcher

Bill Bennett

Bill Benton

Maurice Berry

Russ Berry

Margie Billos

Howard Blackman

Barrie Block

Priscilla Bloom

William Blyth

Timmy Bonney

Cherry Bowen

Billy Breedlove

Judy Brett

Barbara Brewer

Laura Bright

Shirley Bright

Sara Brocksmith

Barbara Brooks

Beverly Brown

William Brown

Carol Burch

Jerry Burch

John Burch

Tommy Bush

Ronnie Butcher

Anna Byrd

Barbara Carson

Nancy Catlett

Larry Champion

Wicky Chiera

Julian Chockley

Bob Clayton

Norma Clingenpeel

Juanita Clontz

Freddy Cobb

Susan Compton

Mary Cooke

Betty Copeland

Teddie Cornwell

Faye Coughlin

Tommy Cousins

Jean Crews

Anthony DallaVilla

Billy Darden

Faye Daughtry

Bill Davis

Billy Davis

Brenda Davis

Carroll Davis

Donald Davis

Albin Deans

Kay Deans

Shirley Deans

Dorothy DeLaine

Doug Dellinger

Billy Diggs

Judy Dillon

Billy Joe Dorn

Ann Dowd

Lynn Draper

Diana Drouin

Carlyle Duncan

Linda Early

Alice Eavey

Alice Edwards

Mildred Ellis

Sally Ellis

Sara Lee Esleeck

Billy Etheridge

Gene Evers

Stanley Evers

Tommy Eure

Sandra Ferrell

Billy Fitton

Connie Flint

John Flora

Ruth Foreman

Richard Franks

Ann Marie Garner

Tony Gantt

Lovey Gilchrist

Sammy Golightly

Mary Graham

Martha Grantham

Anna Fay Grayson

Mildred Griffith

Dorothy Grimes

Gerald Gwaltney

Linda Haley

Janet Halstead

Patsy Hannah

Nancy Harcum

Georgellen Harrell

Keith Harrell

Donald Harrington

Judy Harris

Brenda Harvell

Julie Hebrony

Arthur Henderson

Mike Herbert

John Hinton

George Hogan

Joy Ann Hoggard

Danny Holland

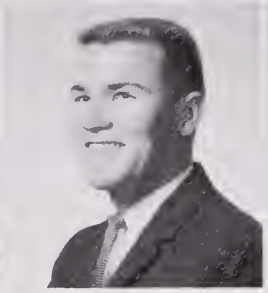
Pete Holland

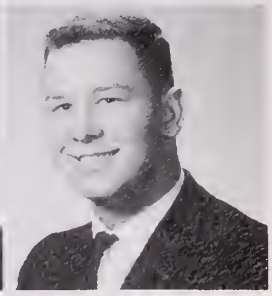
Steve Hollowell

Charles Holmes

Lynn Huddle

Glenda Hudson

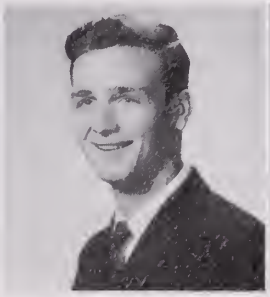
Bobby Hutchins

Lois Hutchinson

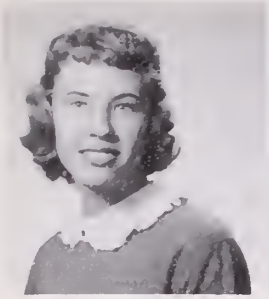
Bonnie Ivy

Diane Irwin

Carlton Jernigan

Linda Jernigan

Edwina Johnston

Ann Jones

Mildred Jordan

Dickie Journee

Johnny Kauffman

Pam Kaplan

Charlotte Kegley

Carolyn Keith

Joyce Kelly

Aletta Kennett

Linda Keyes

Pat Kintner

Sandra Kitchin

Bonnie Lakes

Joyce Kay Lambert

Carolyn Lassiter

F. M. Lassiter

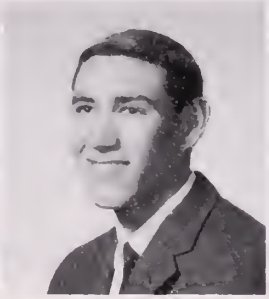
Dickie Lasting

Virginia Lauer

Gloria Lavine

Alan Levin

Richard Levin

Roella Lewis

Robert Linton

Paul Long

Purvis Lovelace

Alice Lowe

Betty Manahan

Jackie Mann

Janie Manning

John Marland

Diane Marriner

Diane Marston

Linda Martin

Phillip Mason

A. T. Mayo

Dennis McEntire

John Meagher

Ellen Meyer

La Verne Miles

June Miller

Don Miner

Carolyn Mizelle

Paul Moncovich

Betty Moore

Blanche Moore

Kay Moore

Annette Morris

Anita Morris

Letha Mouser

Carolyn Munden

Bruce Myers

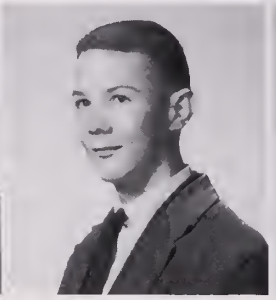
Bobby Nash

Mary Newton

Mary Nordan

Pat O'Brien

Bucky Owens

Joe Owens

Earl Parker

Susie Parker

Jimmy Pearce

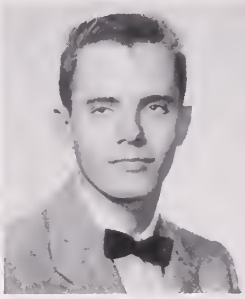
Maurice Pearce

Shirley Pegram

Bobbie Perry

Gloria Phelps

Emily Pilzer

Gene Pope

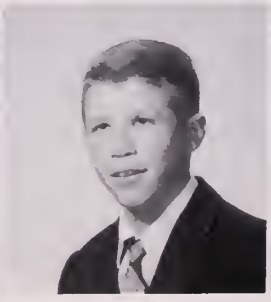
Duffy Porter

Rosie Porter

Johnny Powell

Susan Ray

Sandy Reardon

Janet Redd

Marsha Redfearn

Howard Reed

Anita Richardson

Jean Richardson

Roy Richardson

Vernon Richardson

E. W. Riddick

Carter Robie

Peggy Rountree

Daniel Rowe

Ronnie Salasky

George Savadge

Carolyn Sawyer

Marita Sawyer

Sandy Schwartz

Raymond Schweiger

Tommy Severn

Sue Shibley

Faye Silling

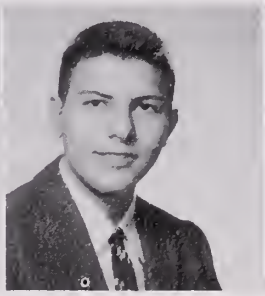
Steve Silverman

Bill Smith

Brenda Smith

J. C. Smith

Jerree Smith

Tommy Smith

Robert Snyder

Emily Spencer

Billy Spicer

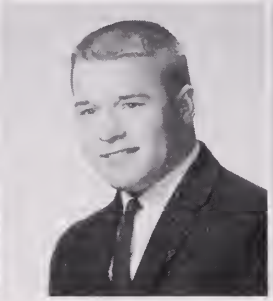
Tommy St. Clair

Dave Stratton

Sandra Stublen

Audrey Sturgis

Marjo Swimme

Sharon Szarek

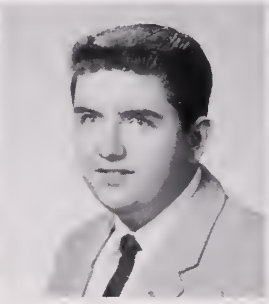
James Terrell

James Tew

Virginia Thompson

Louise Thrower

Billy Trollinger

Calvin Trueblood

Michael Tuckey

Bobby Turner

Jerry Umphlett

Lynn Vaughan

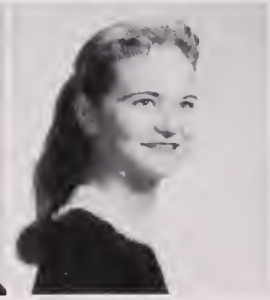
Linda Vick

Arthur Wadsworth

Pat Walters

Marvene Warrington

Cheryl Wax

Sonny Wellons

Judy Wermick

Ann West

Herbie White

Tim White

Ann Whitehurst

Trudie Wilkins

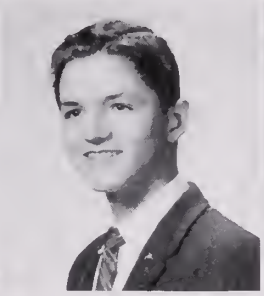
Bobby Williams

Donna Williams

Garland Williams

Judy Winborne

Mark Winnick

Jo Ann Woodall

Dukie Woodard

Barbara Woodward

Paul Wrenn

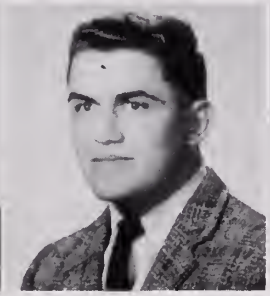
Wayne Wynn

Bob Young

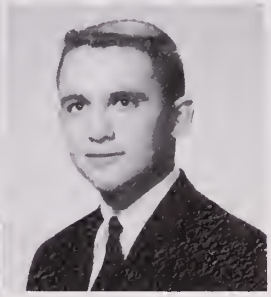
Charles Zedd

Registration
Chorus Room

Sonny Tilley, Duffy Porter, Mary Leigh Nordan, Melvin Hatchell.

John Burch, Mary Alice Newton, Linda Haley, Lawton Baker, Mr. John B. Ackley.

Alice Godwin, Peggy Murphy, Blanche Moore, Doug Dellinger.

Sara Brocksmith, Tommy St. Clair, Eileen Barnes, Anna Fay Grayson.

Barrie Block, Joe Vico, Marvene Warrington, Donald Harrington.

Front: Mary Coley, Carolyn Keith. *Back:* Don Miner, Calvin Trueblood.

Mildred Jordan, John Hinton, Mitzi Green, Keith Harrell.

Sandra Schwartz, Nancy Catlett, Mildred Ellis, Robert Snyder.

Strictly Juniors.

Freddie Cobb, Mildred Griffith, Wallace Reynolds, James Terrell, Daniel Fazekas.

Kay Deans, Diana Drouin.

Paul Wrenn, Barbara Baker, Tommy Smith.

Judy Askew, Anna Grayson.

Virginia Lauer, Pat Parker, Sara Brocksmith.

Bobby Hutchins, Billy Breedlove.

Dukie Woodard, Brantley Crawford, Bill Cousins, Charles Holmes.

Carol Burch, Marita Sawyer, Brenda Davis, Mildred Ellis.

Tommy Vaughan, Donald Lewis, Timmy Bonney.

Sophomores . .

P. Adams
L. Albertson
D. Aldridge
G. Allen
Y. Anderson

J. Armstrong
M. Askew
R. Ayers
C. Vaden
H. Bailey
P. Baines

D. Baldwin
F. Barber
D. Barnes
E. Barry
G. Basham
R. Batten

R. Bean
C. Bell
R. Bellamy
D. Bennett
M. Benthall
B. Benton

D. Benton
J. Bishop
A. Blachman
M. Blachman
S. Black
K. Blick

F. Bond
N. Boyce
S. Brewer
G. Brinkley
S. Britt
B. Brown

E. Brown
K. Bryant
V. Bryson
S. Buck
V. Bunch
R. Bunger

N. Butler
P. Butler
B. Byrd
P. Carlo
M. Caskev

C. Casper
B. Chauncey
K. Clark
J. Cockrell
H. Cohen
J. Coleman

D. Collins
J. Comer
C. Copeland
L. Currie
S. Cotton
V. Crenshaw

S. Crew
H. Crider
L. Daniel
J. Davis
J. Davis
L. Davis

R. Dawson
W. Deal
B. DeMatteo
P. Dickerson
J. Dixon
D. Dorsey

L. Douglas
B. Dratler
M. Dumire
D. Duncan
J. Duncan
B. Dunford

R. Early
S. Eastes
S. Eaves
J. Ellen
B. Elliott
L. Enos

D. C. Evans
P. Evans
R. Evans

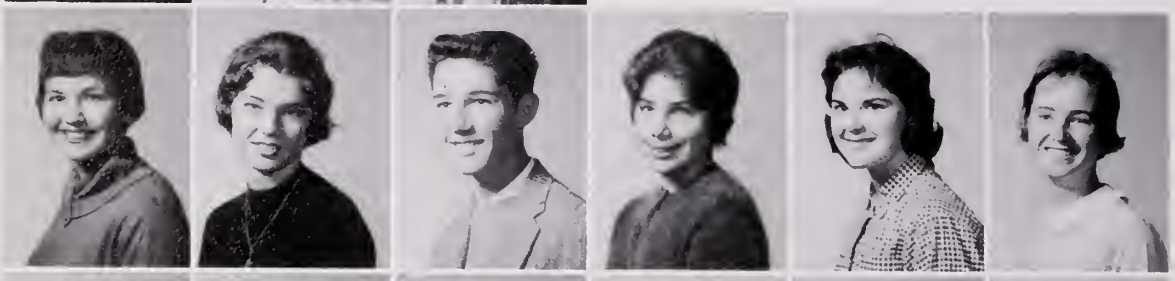

J. Facenda
J. Foxworth
S. Frazier
D. Friedman
R. Friedman
D. Futrell

G. Galbreath
P. Gangi
C. Garrenton
A. Gauthier
C. George
R. Gill

A Gillen-waters
A. Glenn
A. Gorrell
J. Grayson
A. Grillo
J. Grimes

Ronnie Wells, Brenda Elliot, Dottie Futrell, Pat Jordan, Dickie Morgan, Betty Parker, Peggy Hawkins, Linda Whaley — a studious group.

Judy Radford, Bonnie Odell, Robert Bunger at the head of their class.

Louise Albertson, Pattie Evans, Jerry Lawson prefer the back row.

. . . . . Sophomores

Julia Reed, Marie Hawkins, Linda Jennings, Betty Lou Spencer, Janice Smith, Judy Vick, Dianne Bennet take a breather at lunchtime.

"Those late hours are getting the best of you, Jo Ann."

S. Guercio
P. Hadnot
C. Hall
C. Hall
M. Hanrahan
B. Harrell

F. Harrell
J. Harris
K. Harris
M. Harris
P. Hawkins
J. Hedgepeth

F. Helsel
E. Henderson
J. Henderson
J. Hendrix
B. Hill
M. Hodges

B. Holland
C. Holland
J. Holland
L. Holland
H. Holloman
J. Houghton

Sophomores . .

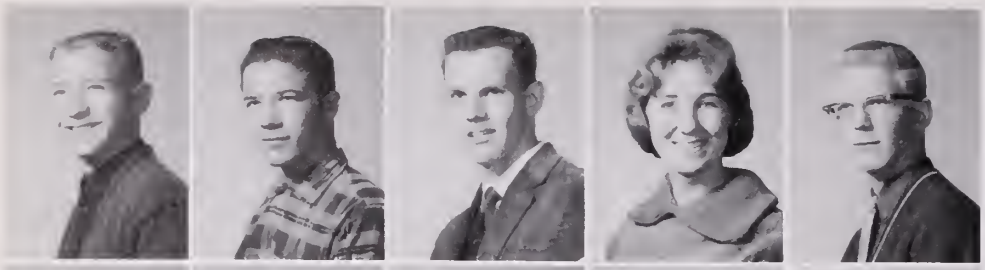

T. House
R. Houston
J. Hughes
S. Hughes
O. Humphries

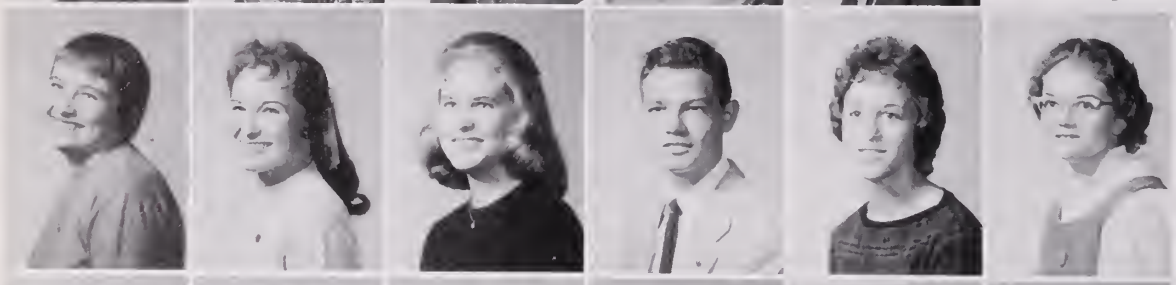

E. Hunley
C. Hunt
G. Jacks
L. Jackson
P. Jackson
I. Jarvis

J. Jarvis
J. Jenkins
T. Jenkins
L. Jennings
R. Jenson
B. Johnson

M. Johnson
M. Johnson
D. Jones
L. Jones
P. Jordan
J. Judy

S. Justice
M. Keel
L. Keenan
B. King
S. Kirshon
M. Kornegay

A. Laney
A. Laskewitz
D. Lassiter
J. Lassiter
C. Lauer
J. Lewis

B. Lawrence
T. Leigh
J. Leighton
M. Levinson
E. Lewis
E. Bunting

T. Lewis
T. Little
L. Louthian
B. Lucas
G. Lusk

J. MacPhail
J. Posey
P. Major
B. Mann
W. Manning
B. Marcus

P. Marshall
M. Mathews
T. McEachern
V. McGinley
G. Merrill
M. Merriman

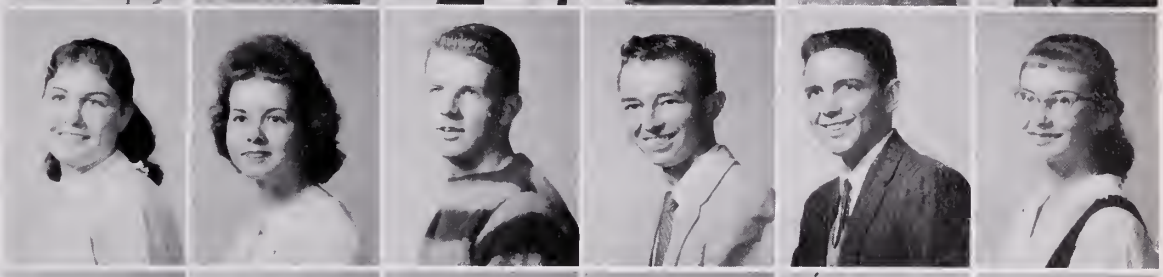

K. Miller
P. Moye
S. Moore
H. Neville
B. Newsome
B. Newton

J. Oakham
G. Owens
L. Owens
G. Palasthy
B. Parker
R. Maggard

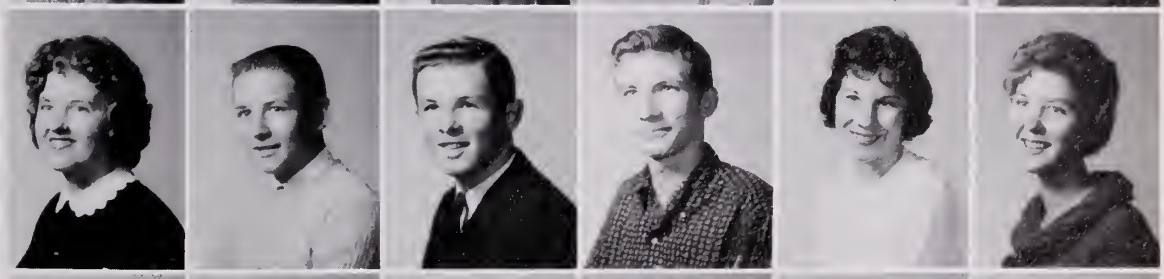

M. Perkins
N. Piland
M. Porter
H. Peck
J. Pruden
P. Psimas

J. Radford
M. Revelle
D. Regula
B. Reshefsky
C. Revere
M. Reynolds

E. Rigsby
W. Riley
J. Roberts

K. Robinson
L. Rock
M. Rohrer
R. Rountree
J. Rowe
B. Saunders

H. Sawyer
L. Schieman
B. Schneider
P. Sessoms
E. Sharpe
J. Sipes

C. Smith
J. Smith
K. Smith
K. Smith
M. Smith
B. Snowden

Tim Hundley, Richard Gill find diagraming fascinating. Kenny Lee doesn't agree.

Lucy Gray, Linda Cherry, Janice Armstrong, Peggy Gangi with noses to the grindstone.

Beverly Glazer, Judy Lewis, and unidentified co-worker make the most of their sewing circle.

. . . . . Sophomores

Katherine Clark, Chester Harrison, Roy Twining, Allen Feamster, Damon Taton make studying look easy.

Mrs. Curlee shows Ann Grillo how it is done.

B. Spencer
R. Stanfield
E. Steere
B. Sykes
C. Thomas

L. Thomas
J. Thomasson
J. Trollinger
F. Turner
R. Turner
R. Twining

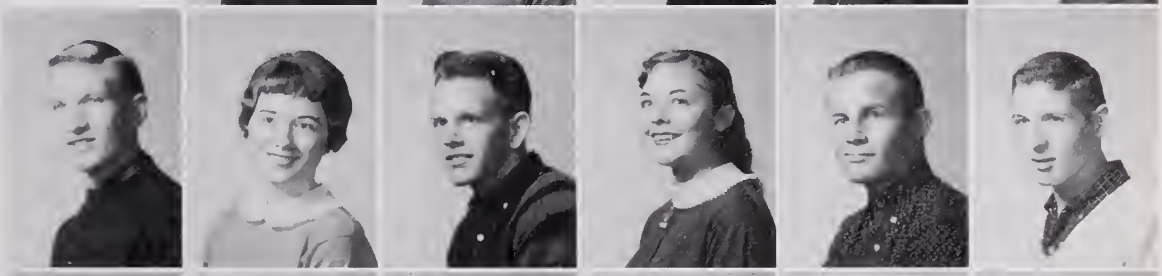

E. Vaughan
J. Vick
B. Warren
L. Whaley
A. White
J. Whitehead

M. Whitehorne
H. Williams
W. Williams
E. Wolff
C. Wright
W. Wynne

Freshmen . . . . . .

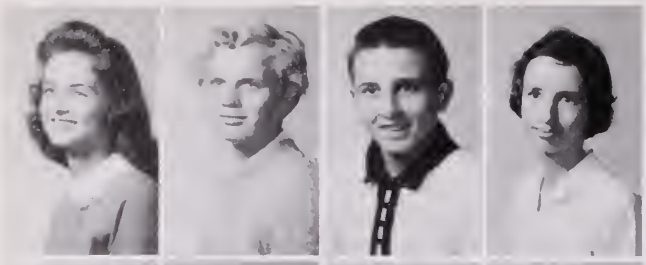

B. Abernathy
R. Aldridge
N. Allen
E. Anderson

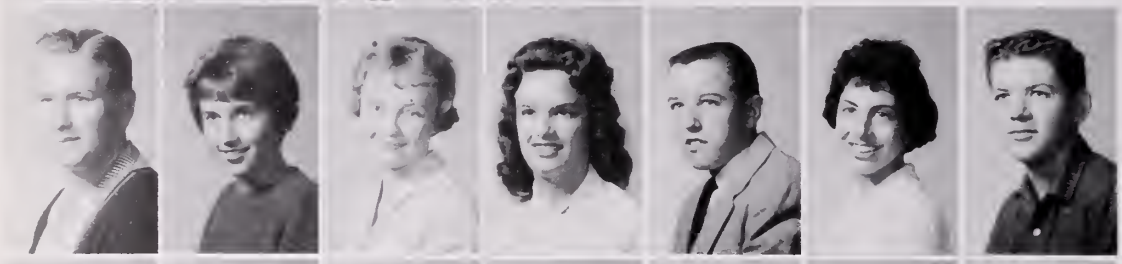

F. Appel
L. Arrington
J. Askew
J. Bailey
R. Baker
F. Balascio
J. Barclay

J. Barnham
G. Barnes
I. Barnes
V. Bassemier
D. Bates
S. Bazemore
B. Bennett

S. Benson
J. Benton
P. Bevins
J. Rice
B. Boose
D. Miller
S. Botts

M. Boyd
L. Brown
I. Brownlee
L. Bryant
R. Buchanon
C. Bucher
D. Buckner

B. Bunting
R. Lewis
W. Bunting
B. Burke
B. Butler
C. Butler
J. Butler

F. Byrd
S. Byrd
W. Carmines
B. Carter
R. Cash
P. Castellanos
C. Champion

A. Clark
D. Cleaves
G. Cocke
M. Cockman

P. Cohen
D. Coleman
L. Comer
B. Cook
M. Council
B. Counts
R. Cox

B. Creecy
M. Critcher
P. Crone
B. Cross
H. Cross
B. Crumpler*
C. Crutchlow

V. Culpepper
C. Cullins
S. Davenport
L. Diggs
M. Doleman
L. Driggs
K. Duell

D. Duncan
D. Duncan
N. Duncan
N. Dyson
S. Edwards
H. Emurian
J. Eubanks

G. Evans
J. Failes
G. Fay
C. Forehand
T. Forehand
S. Forger
J. Forwell

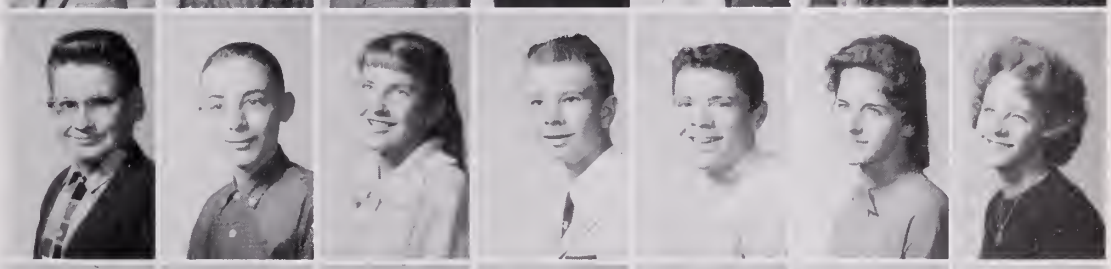

F. Foster
J. Garris
C. Garrison
S. Garris
B. Gill
P. Gillenwaters
G. Gilpin

P. Laughon
J. Goddard
J. Gregory
J. Hadfield

L. Hanrahan
W. Hanrahan
B. L. Hardison
Z. Hall
B. Harrell
J. Hawks
L. Hayes

B. Herbert
L. Hines
B. Hogan
J. Holland
J. Holloman
S. Holly
C. Hopewell

B. Horton
D. Horvath
G. Huddle
M. Hudgins
P. Hunt
D. Hux
R. Ingwall

B. Jacobson
R. James
M. Jernigan
E. Jones
P. Jones
V. Jones
J. Johnson

L. Johnson
L. Johnson
M. Keel
J. Kennedy
L. Ketchum
J. Kitchin
W. Kornegay

J. Knowles
B. Lamkin
J. Lassiter
G. Laughan
J. Laughon
R. Lavelle
B. Leary

. . . . . Freshmen

J. Lee
N. Turner
J. Lewis
J. Langston

P. Lippard
D. Lucas
J. Maddrey
B. Mahoney
H. Majette
N. Mangina
G. Martin

L. Maxey
M. McCary
C. McGowan
L. Melson
T. Mewborn
J. Meyer
D. Miller

D. Botner
P. Miller
J. Miller
F. Mitchell
R. Mitchell
G. Moore
J. Moore

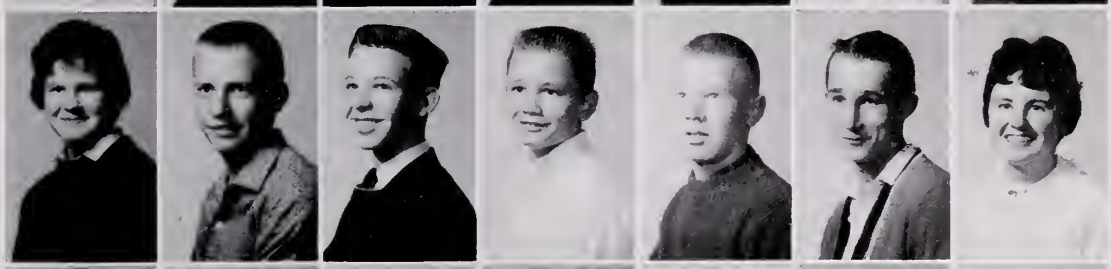

R. Moore
S. Moore
S. Wells
M. Morris
E. Morton
F. Musser
R. Myers

M. Nixon
E. Oliver
S. Orenduff
D. Outland
J. Owens
S. Parker
C. Parkerson

L. Pemberton
M. Pegram
A. Perkins
E. Phillips
J. Phillips
B. Piland
L. Piland

Freshmen . . . . . .

K. Pollock
R. Powell
B. Price
L. Pridgen

G. Puryear
B. Raymond
R. Redmond
D. Reed
J. Reed
D. Reid
R. Riccitelli

T. Riccitelli
N. Blythe
C. Richardson
C. Ricks
C. Riley
B. Ripley
A. Roberson

J. Roberts
J. Roberts
R. Rountree
E. Russell
M. Russell
D. Sawyer
N. Schlessel

D. Schnitzer
S. Schodt
R. Schonfeld
L. Schwab
L. Schwartz
L. Sears
W. Shepherd

H. Skinner
C. Skundberg
J. Smith
C. Sorrell
Y. Spillman
L. Stallings
B. Staton

J. Sutton
A. Swain
N. Tatum
E. Taylor
M. Taylor
J. Thiesing
S. Thon

O. Thorpe
J. Thrift
T. Tieslau

E. Tippett
N. Turner
S. Turner
D. Twilley
B. Vernon
J. Vick
J. Wall

C. Wallace
L. Walters
C. Warren
R. Weiss
E. Weissman
T. Morgan
K. Westbrook

P. Westbrook
S. Wheeler
B. Whipple
G. White
R. White
P. Whitehurst
F. Whitley

G. Whitley
B. Whorton
B. Wilder
B. Wilkins
D. Willford
B. Williams
B. Williams

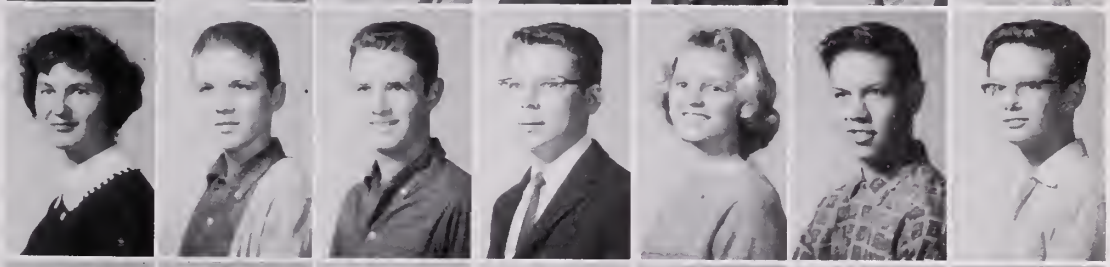

J. Williams
T. Williams
N. Williamson
C. Willis
S. Willis
K. Wilson
M. Winborne

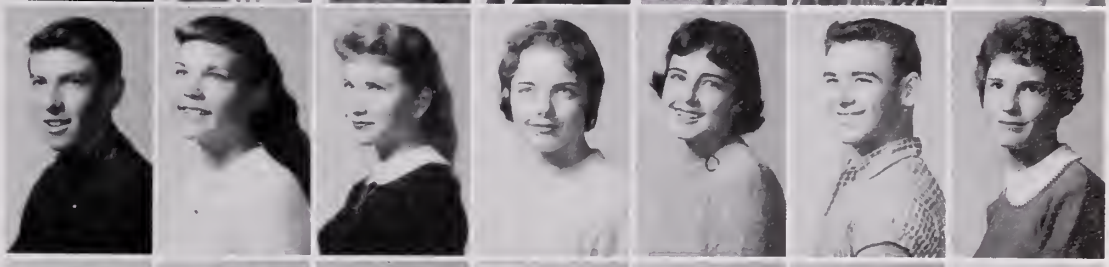

E. Winnick
D. Wood
J. Woodard
R. Woodyard
J. Wright
R. York
J. Young

English Classes . . . . provide essentials for learning

Most members of Coach Landis' Junior class write book reports . . . .

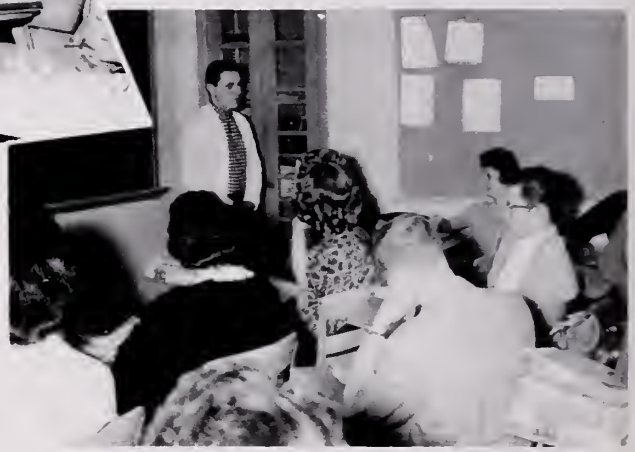

. . . . but Tommy Eure prefers to give his orally.

English does have its humorous moments . . . .

. . . . as well as those of a more serious nature.

Library shelves prove an invaluable source of material for all English classes.

History. . . a record of mankind's achievements

Bill Cousins satisfies Mr. Bailey regarding a problem in Virginia history.

Mr. Jones makes good use of world map to emphasize a point.

Mr. Roseeraus and students also find maps indispensible.

Miss Codd points out one of the world's trouble spots to interested student.

Above: Mary Jo Tusing, David Anderson and "very useful prop." *Below:* "Has concern reached the nail biting stage, Pat?"

Mathemathematics . . . .

the key that unlocks all scientific knowledge

Miss Rice and Marshall Pruden work out "solid" problem.

Mrs. Stephens clears up algebra equation for Carolyn Champion as Novis Adkins looks on.

Miss Culpepper answers Darleene Blowe's question.

Mrs. Brumfield observes Michael Beard's compass technique.

Sharon Forgey, Frances Foster, Stephanie Davenport, Gail Willy, Dottie Futrell should all be studying their assignments.

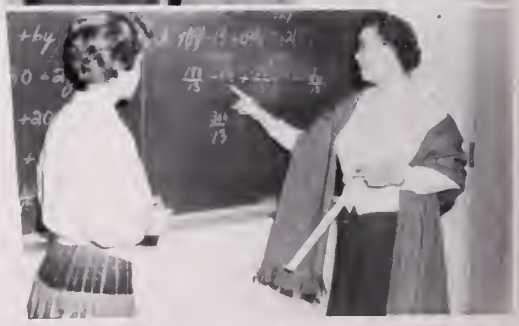

Mrs. Darden explains steps in checking algebra to Cheryl Hobday.

Science . . . .

expanding horizons offer new challenges

Purvis Lovelace, Bob Young, Donnie Bradshaw measure chemicals.

Camera flash surprises Chris Ballentyne as she fills flask.

"How does one go about drawing an amoeba?" Frances Morgan.

Sandra Kitchen ponders choice of correct test tube.

Above—"See what I mean?" says Miss Gray. Below—Johnny Cagle tries to answer Laura Bright's question.

Homemaking ... Music - both worthy endeavors

It is just through such projects as this that girls learn the fine art of homemaking.

Mrs. Blanford explains the fine art of cooking to one of her classes.

Band classes find that it takes many hours of patient practice.

Mr. Ackley puts one of his regular vocal classes through its paces.

Mr. Brown has the patience and ability that is necessary.

The sextette rehearses with Mr. Ackley many mornings at eight o'clock.

Guidance .....

no one's problem is too big or too small

Mrs. Whaley keeps close check on student's records.

Above: Gayle Rosenfeld receives first hand college advice from Miss Woodhouse, guidance director. *Right:* Miss Woodhouse addressing student body during opening day assembly.

Brenda Benton confers with Mrs. Anderson regarding test results.

Charlene Green finds Mrs. Rawls a most understanding person.

Coach Ryder lends a sympathetic ear to Winky's problem.

Languages . . . .

one good means to better understanding

Miss Brent and John Hinton hold up French poster for the class.

Bill Snyder displays smile of victory.

Mrs. Morse and Lowry Hundley make good use of Spanish records.

Linda Holland and Patsy Psimas make use of derivative chart during Latin class.

Miss Vincent explains Latin sentence structure to Leicester Owens as Michael Blachman looks on.

Frenchie Johnson and Linda Whaley admire Spanish pottery.

Shop and Business Opportunities . . . .

Rufus Pulaski at work on project in machine shop.

Above—Mr. White observes Bill Gwyn's wiring progress. Below—William Harrison polishes plastic under watchful eye of Mr. Dragseth.

Billy Darden at mechanical drawing board.

Above—"Eddy Barry! How did you get in the center of all those girls?" Below—Amy Sue Johnson, Ruth Staton, Florence Baines, Lillian May and Carolyn Brown make machines hum.

Mildred Carson and Joan Hemby make use of the variety of machines at student's disposal.

WILSON MEANS
OPPORTUNITIES FOR LEADERSHIP!

All organizations at Wilson have a purposeful and useful existence. Their primary objectives are to develop character and leadership, and to provide opportunities for discussion of vital problems affecting mankind. In addition, the individual has any number of possibilities to associate himself with an active, and a worth-while group which is held together by bonds of common interest.

Organizations

Student Council

MARTY BRENNAMAN
President

PATSY LEFFLER
Vice-President

BETTY JEAN RUSSELL
Traffic Director

SHIRLEY METCALF
Public Service Director

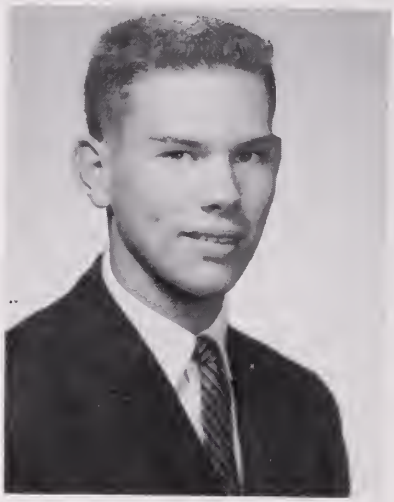

BRUCE LAUGHON
Lunch Room Director

PAT JOHNSON
Publicity Director

Row One: W. Culpepper, P. Leffler, V. Privett, S. Metcalf, M. Brennaman, B. J. Russell, B. Laughan, Miss Avis Shoemaker. *Row Two:* C. Rhodes, J. Boush, C. Bowen, R. James, K. Harris.

F. T. A.

First row: Miss Woodhouse - Advisor, B. Hanbury - Reporter, M. J. Tusing - Treas., G. Phelps - V. Pres., M. Twilley - Pres., L. Thrower - Secy., B. J. Russell - Chaplain, D. Gladstone. *Second row:* P. Kinter, J. Drake, C. Martin, C. Crutchlow, G. Rosenfeld, B. Herbert, B. Snowden, M. Cashvan, J. Anapol. *Third row:* A. F. Grayson, D. Marston, N. J. Harcum, E. Bowen, A. Richardson, A. G. Robertson, K. Moore, B. Weissman. *Fourth row:* K. Deans, E. Myer, D. Twilley, G. Harrell, M. Keel, S. Willis, G. Martin, J. Reed, A. Clark.

First row: P. Leffler, J. Blowe, J. Kube, M. I'Anson, P. Rountree, E. Mendelson, E. Caplan, L. Gartman. *Second row:* D. Hartman, B. Elsarelli, J. Hebrony, S. Schwartz, A. Robertson, J. Mann, B. Block, S. Holland, J. Thomasson. *Third row:* S. Metcalf, M. Carson, A. Morris, B. Bunting, B. Dorn, P. Evans, V. Bassemier, J. Majette. Fourth row: B. Smith, G. Woodard, F. Bond.

Thespian Troupe

HONORARY THESPIANS—*Seated:* Dr. R. W. Allen. *Standing:* Patrick Riley, Miss Georgianna Woodhouse, Mrs. Mary Jo Brady, W. T. H. Galliford, Jr., Miss Dorothy Diehl.

MRS. BRADY
Adviser

Front: Patsy Leffler, Barbara McCready. *Back:* Linda Myers, Madeline Ellis.

Mary Jo Tusing, Diane Gladstone.

May Frances I'Anson, Marty Brennaman, Mary Jo Tusing.

Shirley Hanbury, Gale Brownlee

OFFICERS—*Front:* Diane Gladstone, May Frances I'Anson. *Back:* Patsy Leffler, Madeline Ellis, Mary Jo Tusing.

Dramatic Club

First row: V. Lefcoe, Sgt.-at-Arms; P. Leffler, V. Pres.; D. Gladstone, Sec.; M. I'Anson, Pres.; M. Tusing, Scribe; B. Laughon, Hist.; M. Brennaman, Cor. Sec.; Mrs. Brady, Advisor; M. Ellis, Bus. Man., Absent. *Second row:* C. Crutchlow, P. Kintner, J. Hebrony, A. King, K. Moore, E. Anderson, K. Lambert, G. Brownlee, M. A. Viola. *Third row:* E. Meyer, D. Marston, N. J. Harcum, M. Twilley, E. Bowen, N. Dyson, E. Pilzer, P. Bloom.

First row: J. Williams, J. Kube, L. Blankenship, J. Copeland, D. Brownley, B. Hanbury, B. McCready, M. Olson. *Second row:* G. Edwards, T. Bonney, E. Caplan, L. Myers, V. Lauer, S. Hughes, L. Gartman, S. Metcalf, B. Dratler. *Third row:* B. Clayton, J. Hughes, B. Smith, B. Sawyer, Parliamentarian; B. Laughon, Historian; M. Brennaman, Ass't. Historian. *Fourth row:* B. Hughes, A. Brockinton, P. English.

Honor Council

First row: E. Curlee, Advisor; E. Caplan, Sec., 4A Rep.; D. Anderson, Pres.; J. Vick, Vice-Pres., 2A Rep.; S. Stublen, 3A Rep.; M. Hinton, Advisor. *Second row:* A. Laughon, B. Staton, J. Reed.

Phi Beta Chi Club

First row: R. Lewis, H. Cross, D. Gladstone, B. Schneider, Sec.-Treas.; P. Psimas, V. Pres.; E. Mendelson, M. Perkins, Mr. Hinton, Advisor. *Second row:* K. Lambert, C. Wax, J. Hebrony, E. Sharpe, R. Friedman, D. Reed, B. DeMatteo, J. Oaklam, B. Herbert. *Third row:* B. Whorton, M. Berry, M. Pond, D. Schnitzer, Y. Anderson, S. Cotton, G. Puryear, D. Mathias. *Fourth row:* P. Whitehurst, B. Williams, R. Early, R. Berry, B. Gill, D. Wood, S. Markman, J. Langston, A. Gauthier. *Fifth row:* H. Levy, S. Justice, M. Pruden, B. Smith, D. Anderson, B. Baines, L. Huttle, R. Bunger. *Absent from picture:* D. Blowe, President; A. Blackman.

Latin Club

First row: Miss Vincent, Advisor; G. Rosenfield, Treasurer; M. Hodges, Secretary; M. Pond, President; D. Marston, Vice-President; T. Lewis, L. Albertson, Miss Dashiell, Advisor. *Second row:* E. Anderson, I. Barnes, M. Nix, B. Newsome, K. Smith, E. Spencer, S. Compton, L. Keyes, L. Thrower. *Third row:* P. Castellanos, C. Hopewell, L. Maxey, D. Schnitzer, L. Schwartz, R. Lewis, P. Bloom, A. Morris, A. G. Guyot, B. Whorton. *Fourth row:* A. Blachman, T. Cousins, B. Schneiner, D. Anderson, L. Snyder, E. Tippett, B. Wilkins, R. White. *Absent:* V. Culpepper, B. Price.

Ecrivons Society

First row: S. Schwartz, Mrs. Stewart, Advisor; P. Leffler, Vice-President; M. Cross, President; M. I'Anson, Secretary; L. Albertson, E. Barnes, E. Meyer. *Second row:* J. Wright, N. J. Harcum, E. Forrest, V. Lauer, E. Barry, B. Dorn, P. Bloom, P. Psimas, J. Thomasson. *Absent:* G. Rosenfield, Treasurer.

First row: J. Hebrony, D. Wyman, M. Hanrahan, Reporter; B. De Matteo, Secretary; B. Spencer, President; B. Smith, Vice-President; D. Gladstone, R. Snyder. *Second row:* C. Wax, L. Comer, R. Culpepper, B. Odell, B. Piland, P. Major, C. Champion, M. Russell, M. Taylor. *Third row:* R. Salasky, G. Fay, E. Meyer, M. Levinson, E. Winnick, J. A. Woodall, J. Knowles.

Le Cercle Francais

First row: M. Doleman, M. Perkins, E. Mendelson, H. Cross, C. Pollock, P. Kaplan, R. Weiss, G. Lavine. *Second row:* B. Block, B. Fisher, J. Askew, E. Anderson, R. Friedman, R. Schonfeld, B. Glazar, J. Lewis, D. Friedman. *Third row:* C. Butler, B. Cross, L. Jackson, G. Crumpler, B. Marcus, E. Pilzer, W. Manning. *Absent:* D. Blowe, Treasurer.

Row One: Mrs. Alice Morse, advisor; B. Dorn, T. Bonney, chaplain; K. Moore, vice-pres.; V. Lauer, pres.; A. Grayson, treas.; G. Woodard, sec.; Mrs. Patricia Jackson, advisor. *Row Two:* A. Sturgis, B. Snowden, A. Gravitt, C. Lauer, L. Jennings, A. Robertson, S. Schwartz, A. West, B. Brooks. *Row Three:* G. Lavine, E. Pilzer, J. Crews, P. Caplan, P. Bloom, C. Wright, F. Bond, S. Petock. *Row Four:* L. Piland, H. Skinner, E. Barry, B. Williams, A. Dalla Villa, R. Early, E. Guille, W. Manning, M. Hoggard. *Row Five:* T. White, H. Levy, S. Justice, T. Cousins, A. Rosenbalm. *Absentees:* B. Owens, M. Ellis.

Pan-American League

OFFICERS: *Seated:* Virginia Lauer, president. *Standing:* Timmy Bonney, chaplain; Anna Faye Grayson, treasurer; Kay Moore, vice-president; Ginny Woodard, secretary.

Mrs. Alice Morse, advisor; Virginia Lauer, president; Mrs. Patricia Jackson, advisor.

First row: M. Redfern, Literary Assistant. L. Vick, Literary Assistant; B. Smith, Assistant Art Editor; M. K. Cross, Editor-in-Chief; E. Barnes, Assistant Editor; J. Thomasson, Literary Editor; S. Schwartz, Literary Assistant; Mrs. A. Stewart, Literary Advisor. *Second row:* E. Meyer, Typist; C. Lassiter, Typist; D. Marston, Literary Assistant; E. Forrest, D. Ellis, Typist; J. Mann, Typist.

"The Dreamer"

Typists: Darla Ellis, Ellen Meyer, Sandra Kitchen.

Above: D. Marston, E. Forrest, B. Smith. *Left:* M. Redfern, C. Lassiter. *Right:* Mrs. Stewart and Mary Kay Cross are proud of this issue.

Distributive Education

MR. LOUIS KINUM
Advisor

OFFICERS — Butch Lampkin, *President*

Standing: Wallace Reynolds, Vice-President; Sue Mason, Treasurer; Gary Skinner, Editor and Promotion Manager; Dottie Jernigan, Parliamentarian.

First row: Mr. Kinum, B. Thackston, R. Lampkins, Vice-President; G. Skinner, Editor-Promotion Manager; S. Mason, Treasurer; E. Lovell, President; D. Jernigan, W. Winningham. *Second row:* M. Manier, C. Foster, L. Ballard, C. Mullen, B. Roher, S. Bridgers, B. Baker, C. Bowen, H. Boose. *Third row:* J. Foster, R. Staton, P. Griffin, B. Davis, A. Denmark, M. A. Hardison, G. Dickerson, J. Richardson. *Fourth row:* W. Reynolds, D. Bailey, R. J. Long, P. Kaplin, D. Nuckols, J. Anderson, W. Turner, J. Peakes, A. Cutchin. *Fifth row:* J. Stephenson, B. Crawford, G. Batten, S. Edwards, R. Jones, F. M. Lassiter, K. Mytych.

First row: J. Crews, L. Bright, S. Stublen, G. Lavine, D. Gooden, B. Burke, C. Willis, M. Warrington. *Second row:* L. Vick, J. Miller, N. Bailey, C. Lassiter, M. Redfearn, E. Vaughan, A. Laskewetz, J. Winborne, J. Hoggard. *Third row:* S. Bazemore, M. Baker, L. Hanrahan, S. McClenny, S. Thackson, M. Carson, A. Whitehurst, J. Anapol. *Fourth row:* B. Spencer, C. Birch, S. Compton, E. Spencer, M. Grantham, L. Rountree, R. Porter, S. Ray.

F. B. L. A.

First row: B. Bush, S. Stublen, Secretary; E. Forrest, Vice-President; G. Harrell, President; B. Bunting, Chaplain; L. Gilchrist, Treasurer; J. Drake, Reporter; Miss Lee, Advisor. *Second row:* P. Hannah, B. Jones, T. Taflambas, M. Plasio, A. Sturgis, A. King, J. Redd, F. Silling, M. Kornegay. *Third row:* R. Beck, B. Newsome, S. Bright, J. Ellen, M. Griffith, B. De Matteo, A. Lowe, J. Posey. *Fourth row:* L. Miles, B. Ivy, C. Sawyer, S. Thom, M. Langley, E. Edwards, B. Brown, A. G. Guyot, R. Bellomy. *Fifth row:* L. Myers, D. Brownley, B. Hill, J. Anderson, J. Williams, J. Smith.

Vocational Office Training

Ellen Lewis, Shirley Swimme look on as Nancy Barnes operates bookkeeping machine presented department by Robertson Hardware Company.

OFFICERS: Barbara Holderfield, president; Carolyn Edwards, vice-pres.; Sandra Radford, reporter; Ellen Lewis, parliamentarian; Shirley Swimme, treasurer; Barbara Bain, secretary.

Row One: Miss Lee, Advisor; S. Mitchell, E. Lewis, Parliamentarian; C. Edwards, Vice-Pres.; B. Holderfield, President; Sandra Radford, Reporter; S. Swimme, Treasurer; B. Bain, Secretary. *Row Two:* E. Kornegay, C. Greene, A. L. Baker, C. Bibb, L. Garner, L. May, B. Connell, P. Rose, D. Lewis. *Row Three:* C. Webb, A. Barham, M. Fagan, E. Cummings, B. Taylor, R. Laughon, J. Jackson, S. Hayden. *Row Four:* D. Saloum, S. McClenney, J. Beale, R. McLane, B. Hancock, G. Wilson, A. Sharp, S. Thackston, N. Baines.

Modern Dance Club

MRS. PHYLLIS BYRD
Advisor

Front row: Ann West, Laura Gartman, Anita Facenda, Marion Harrell, Chris Ballentine. *Back row:* Cheryl Wax, Diane Gooden, Lorraine Snyder, Louise Albertson, Priscilla Bloom, Joyce Chamblee.

OFFICERS — Ann West-vice-president, Anita Facenda-publicity, Laura Gartman-president, Marion Harrell-secretary, Chris Ballentine-treasurer.

Ann West, Janice Blowe, Chris Ballentine as "Nutty Squirrels."

Janice Blowe, Dorothy Hartman, Priscilla Bloom, Joyce Chamblee, Lorraine Snyder, Diane Gooden, Louise Albertson, Laura Gartman, Ann West, Anita Facenda, Eleanor Overman, Cheryl Wax, Chris Ballentine, Barnette Weisman, Marion Harrell.

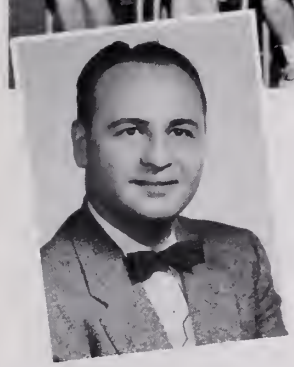

MR. JOHN B. ACKLEY
Director

First row: M. K. Cross, Accompanist; M. Redfearn, P. Hadnot, S. Moore, R. Riccitelli, M. Keel, R. Bellamy, M. Ellis, M. Green, C. Keith, C. Mullen, E. Ramey. *Second row:* B. Harvell, L. Vick, J. Sipes, R. Powell, B. Staton, N. Dyson, T. Riccitelli, P. Hawkins, S. Beazley, P. Gillenwaters, D. Carter. *Third row:* J. Coleman, J. Lewis, A. Edwards, S. Kirshon, M. Keel, L. Bright, J. Bridges, D. Langley, M. V. Russell, B .Snowden. *Fourth row:* P. Sessoms, D. Williford, B. King, C. A. Skundberg, F. Harrell, D. Futrell, B. Spencer. *Fifth row:* J. Kelly, T. Cornwell, J. Smith, A. Haynes, L. Early, M. Graham.

Mixed Chorus

Glee Club

First row: L. Rock, M. Benthall, J. Smith, B. Odell, E. Anderson, M. Perkins, N. Catlett, L. Blankenship, B. Smith, G. Sumner, Y. Anderson, A. Gillenwaters, S. Parker. *Second row:* J. Miller, P. Walters, K. Futrell, A. Grayson, A. Garrell, C. Lauterbach, B. Russell, A. Richardson, F. Bond, R. Batten, P. Laughan. *Third row:* S. Schwartz, E. Compton, D. Brownley, N. Harcum, A. Dowd, B. Lewis, L. Ball, A. Eavey, C. Hall, J. Hemby. *Fourth row:* B. Thompson, B. Byrd, T. Carey, T. Lewis, J. Grayson, B. Clayton, W. Wynn, A. T. Mayo, G. Jones, C. Trueblood, K. Harrell, A. Gauthier, T. Little, W. Knox.

Front: Pat Carlo, Gloria Phelps, David Clark, Dennis McEntire, Sammy Jacobs, Wayne Moss, Leon Jackson, Hutch Majette, Kenny Baggett, Leicester Owens, Merrill Baines, Jill Bishop, John Sammons, Betty Marcus, Connie Bell, Sammy Markman, Carroll Forehan, Judy Lee, Judy Vick, Joyce Meyer, Philip Whitehurst, Mary Lee Merriman. *Back:* Sharon Moore, Harold Williamson, Diane Lassiter, Missie Hodges, Kyle Graybeal, Raymond Sweet, Jimmy Leighton, James Langsten, Lee Snyder, Wayne Winningham, George Talbot, Dale Zicafoose, Kathy "Mascot", Mr. Michael Laguta, director; Sammy Frazier, Ronnie Lewis, Keith Miller.

Orchestra

Diane Lassiter, Missie Hodges, Gloria Phelps, Pat Carlo.

Alan Laney, Ann Gravitt.

Dennis McEntire, Gloria Phelps, Sammy Jacobs.

Sammy Jacobs, Carroll Forehand.

Maintenance Staff

always ready with a helping hand !

MR. ROGER HOLLAND
Engineer

MR. BRUCE PARKER
Night Shift

WALTER COWAN
Night shift

WILBERT DAVIS
Day shift

Stage Crew

BOBBY SMITH
Senior member

JOHN GRAYSON

DANNY BECK

Marching and Concert Band

CLARINETS

First row: C. Hopewell, A. Laskewitz, L. Louthian, D. Schnitzer. *Second row:* P. Jones, J. Rowe, J. Failes, J. Holloman, P. Moye. *Third row:* L. Owens, W. Wynne, G. Palasthy, B. Schneider, O. Bradshaw, M. Council.

CLARINETS

First row: S. Szarek, A. Levin, R. Gardner. *Second row:* S. Silverman, B. Young, B. Fitton, R. Berry.

SAXOPHONES — FLUTES

First row: J. Bishop, J. Umphlete, S. Justice, B. Lakes, G. Jacks. *Second row:* A. Laney, C. Lauer, M. Reed, V. Lauer, P. Psimas, G. Fay.

TRUMPETS

First row: B. Smith, S. Eaves, H. Sawyer, J. House. *Second row:* B. Clayton, W. Winningham. *Third row:* E. Phillips, F. Barber, C. Wright, E. Pace, P. Mason, F. Appel, R. Ayres.

K. Deans, S. Goloskov, A. Sharpe, K. Bridges, S. Schwartz, H. Majette.

MAJORETTES

Top row: Head Majorette, Shirley Host; Gerldine Morgan, Linda Armstrong. *Lower row:* Drum Major, Bobby Chauncey; Majorettes: Linda Jennings, Betty Moore.

PERCUSSIONS

First row: S. Guercio, R. Lewis, T. Morgan, B. Harrell. *Second row:* B. Robinson, B. McCormick, K. Miller, R. Davis, D. Withers, S. Frazier, J. Bowen, E. Bunting. *Third row:* E. Lippett, N. Lowe.

First row: C. Parkerson, N. Schlussel, M. Darden, P. Miller, G. Talbot, D. Zicafoose, T. Shanks. *Second row:* J. Hughes, L. Snyder, J. Young, J. Tangston, D. Baldwin. *Third row:* E. Taylor, K. Graybeal, V. Richardson, R. Howell.

Diversified

AUTO MECHANICS

Roland Culpepper, Bobby Bazemore, Irvin Lewis, Robert Jennings, Barry Long, Danny Holland.

ORTHODONTIST
Mildred Carson

INDUSTRIAL LAB. TECHNICIAN
Richard Cocke

PHYSICAL THERAPISTS
Joan Woodard, Carol McCaskill

PRE-NURSING

Front: Helen Humphrey, Barbara Babb, Linda Martin, Frances Bullock, Sylvia Gilbert. *Back:* Judy Evans, Nancy Neville, Sharon Ricketts, Sandra Goloskov.

MEDICAL LAB. TECHNICAN
Nancye Harmon

DRAFTSMAN
Joyce Rowe

Occupations

LIBRARY ASSISTANTS
Carolyn, Brown, Joyce Gray, Carol Hammett, Lynn Vaughan.

ORNAMENTAL IRON WORKER
Richard Broda

CABINETMAKER
Melvin Hatchell

DENTAL ASSISTANTS
Linda Armstrong, Priscilla Wood, Linda Jernigan.

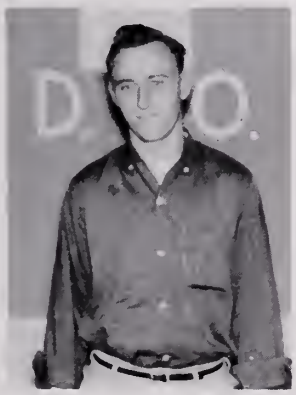

HYDRAULICS MECHANIC
William Wynne

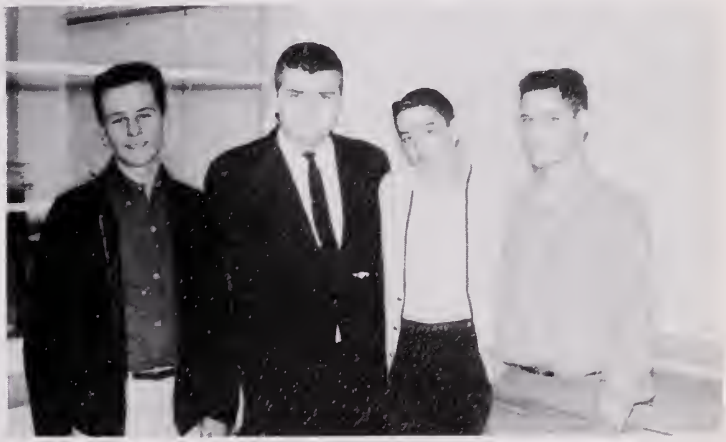

ELECTRICANS
Gene McCormick, radio and T. V.; Billy Winton, radio and T. V.; Gary Lester, general electrician; Billy Darden, appliance repair.

Sextette

Angel Anderson, Linda Blankenship, May I'Anson, Betty Ruth Smith, Joan Hemby, Roselyn Gardner.

Forum Officers

First row: Margaret Pond, Treasurer; Ellen Myer, Reporter; Laura Gartman, Second Vice-President. *Second row:* David Anderson, President; Mary Jo Tusing, Secretary; Alan Blackman, First Vice-President.

MRS. MARY JO BRADY
Advisor

Forum

First row: P. English, M. Tusing, Secretary; L. Gartman, 2nd Vice-President; D. Anderson, President; A. Blachman, 1st Vice-President; M. Pond, Treasurer; E. Meyers, Reporter; Mrs. Brady, Advisor. *Second row:* R. Salasky, P. Leffler, K. Moore, B. Hanbury, A. Simpson, A. Facenda, G. Rosenfeld, R. Schonfeld, A. King. *Third row:* B. Block, L. Keyes, E. Caplan, D. Ellis, J. Askew, M. Redfearn, S. Stublen, P. Kintner. *Fourth row:* B. Reshefsky, B. Dratler, B. Herbert, J. Meyer, M. Viola, P. Bloom, J. Reed, A. Clark, E. Anderson. *Fifth row:* F. Wrenn, H. Spear, A. Wadsworth, B. Schneider, R. Bean, M. Levinson, S. Cohen, L. Owens.

First row: B. McCready, M. I'Anson, E. Pilzer, D. Gladstone, C. Pollick, M. Twilley, J. Copeland, E. Mendelson. *Second row:* S. Deans, A. F. Grayson, E. Spencer, S. Compton, M. Hanrahan, L. Enos, B. Spencer, L. Douglas, M. Olson. *Third row:* J. Flora, D. Marston, L. A. Gilchrist, N. J. Harcum, E. Bowen, V. Lauer, E. Barnes, J. A. Woodall. *Fourth row:* B. Steverson, R. Scott, J. Saunders, L. Reynolds, S. Justice, J. Kranssen, E. Barry, B. Williams, T. Bonney. *Fifth row:* N. Smith, M. Levinson, J. Collins, V. Lefcoe, B. Laughon, A. Rosenbaum, M. Blackman.

The President

combination of ...

ANN DAVIS
Editor-in-Chief

BARBARA DORN
GINNY WOODARD
Co-Editors

A. E. LANDIS
Advisor

First row: Ann Davis, Mary Jo Tusing, Elaine Mendelson, Diane Gladstone, Mary Kay Cross, Barbara Williams, Betty Moore, Marita Sawyer. *Second row:* Susie Parker, Judy Askew, Ann West, Annette King, Kay Lambert, Sandra Kitchin, Sandra Stublen, Patsy Hannah, Becky Jones. *Third row:* Carolyn Wright, Diana Drouin, Jerre Smith, Lynne Williford, Margie Twilley, Martha Grantham, Linda Rountree, Jackie Mann. *Fourth row:* Coach Landis, Mary Viola, Mary Newton, Katherine Futrell, Sandra Lloyd, Robert Hutchins.

. . . writing, photography and wise business management

MR. HUGH TRIBBLE
Official Photographer

LAWTON BAKER
Head Student Photographer

MARY KAY CROSS
Business Manager

First row: Ann Davis, Katherine Futrell, Sandra Lloyd, Janice Blowe, Shirley Metcalf, Barbara Dorn, Mary Kay Cross, Gary Crumpler. *Second row:* Bobbie McCready, Sharon Stublen, Dottie Gatling, Jackie Drake, Bucky Hanbury, Gloria Edwards, Judy Askew, Alyce Simpson, Ann Gail Robertson. *Third row:* May Frances I'Anson, Jeannie Kube, Dotty Wyman, Emma Bowen, Eileen Barnes, Mary Jo Tusing, Frances Brackett, Ginny Woodard. *Fourth row:* Lawton Baker, Jeff Comer, Winky Downing, Louise Albertson, Judy Bassemier, Margie Grimes, Winky Latimer, Marty Brennaman, Dave Edwards.

The Student . . .

MADELINE ELLIS
Editor-in-Chief

Carol Martin, Sharon Stublen, Ann Robertson, Jackie Drake talk over features.

Carol McCaskill discusses ad possibilities with Maggie Grimes and Emma Bowen.

Winky Latimer, Marty Brennaman, sports editor Gary Crumpler and Butch Beale show satisfaction with sports page make up.

Norma Abrams, Frances Brackett, Joan Boush and Carolyn Endicott look over exchanges for ideas as Shirley Metcalf works on her assignment.

.....the ever—present challenge of deadlines to be met

Ginny Woodard looks on as Barbara Dorn writes picture captions.

Bucky Hanbury, Dottie Gatling and Dotty Wyman also find material of interest in exchanges.

CAROL McCASKILL
Business Manager

Bobby Chauncey and Judy Bassemier prepare Students for mailing.

First row: Louise Albertson, Carolyn Endicott, Norma Abrams, Dottie Gatling, Sharon Stublen, Diane Gooden, Maggie Grimes, Dotty Wyman. *Second row:* Carol Martin, Ann Robertson, Jackie Drake, Joan Boush, May I'Anson, Gloria Edwards, Bucky Hanbury, Carol McCaskill. *Third row:* Coach Landis, Bobby Chauncey.

Photographers

LAWTON BAKER
Head Photographer

Lawton takes off on another one of those "endless assignments."

Dave Edwards and the final stage, which is drying prints.

Coach Landis checks over some of the hundreds of photos that go into the *President.*

Winky Downing checks negative for sharpness.

Winky and developing tanks.

Electronic equipment gets Dave's attention.

Library

Margaret Benthall, Judy Garris pause at magazine section while Mary Critcher checks library slips.

Mrs. Mary Berry, Miss Fredrika Butt, George Brinkley at main desk.

Bruce Myers looks over special book display.

Richard Shephard, Sherry Brewer take advantage of reference room.

Daily scene in South wing.

Carolyn Brown redies new book additions.

Activities Association . . . . . .

PAUL BROWN

ERNEST WILD

A. E. LANDIS

MISS CHARLOTTE AVERY

MRS. BARBARA OLIVER

JOHN ACKLEY

LOUIS KINUM

. . . . . So much for so little!

First step is the purchase of an A.A. card which entitles members to attend . . .

. . . any and all school-sponsored dances . . .

. . . all home basketball games . . .

. . . and all Dramatic Club productions. In addition, members receive all issues of The Student and . . .

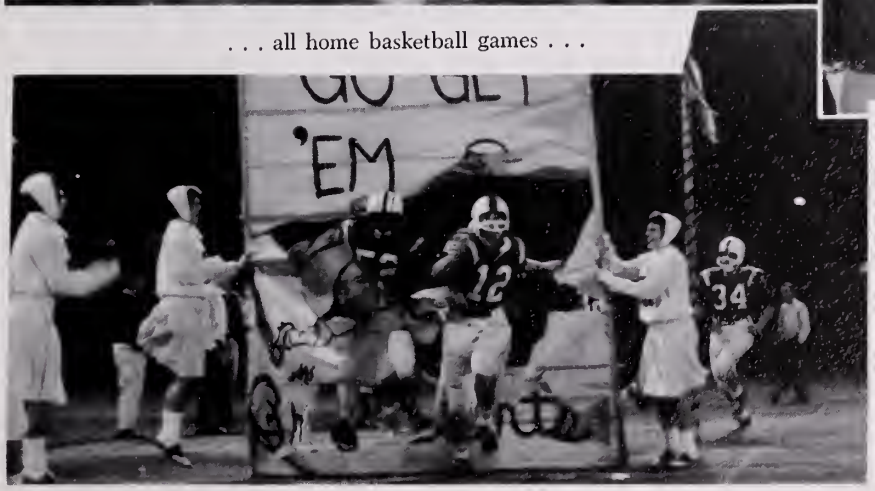

. . . are admitted to all home football games where they sit in a special student section. These are not, by any means, all the advantages of belonging to the Activities Association.

Forensics

DEBATERS
Julia Dorsey Reed, Parker English.

PROSE READERS
Marty Brennaman, May Frances I'Anson.

POETRY READER
Barbara McCready

PUBLIC SPEAKERS
Eileen Caplan, A. T. Mayo

DEBATERS
Alan Blachman, David Anderson

SPELLER
Vann Lefcoe

National Honor Society

Row One: V. Lefcoe, S. Cohen, D. Blowe, Vice President; M. K. Cross, President; S. Fink, Secretary-Treasurer; G. Edwards, D. Anderson, L. Myers. *Row Two:* S. Schwartz, A. G. Robertson, A. King, G. Rosenfeld, S. Deans, B. Ivy, K. Moore, L. Keyes, J. Jones. *Row Three:* M. J. Tusing, M. Twilley, M. F. I'Anson, N. J. Harcum, L. A. Gilchrist, R. Lewis, A. S. Johnson, N. Abrams. *Row Four:* J. Thompson, B. Owens, V. Lauer, D. Marston, P. Bloom, M. Pond, L. Gardner. *Row Five:* T. Vaughan, B. Davis, A. T. Mayo D. McEntire.

Mary Kay explains objectives of organization to student body.

Darlene Blow, vice-president; Miss Avis Shumaker, advisor; Mary Kay Cross, president.

Frankie Appell

Lawton Baker

Bob Clayton

Richard Cocke

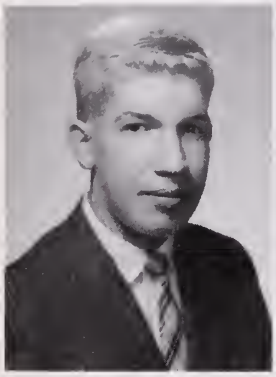
Parker English

Sammy Golightly

Keith Harrell

Lewis Hasty

Toby Holloman

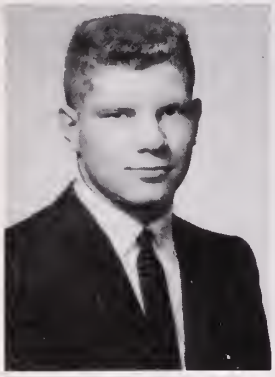
Irvin Lewis

Bobby Nash

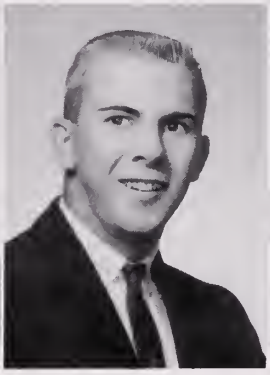
Bruce Parker

Gary Skinner

Herbert Snelling

Jeff Staples

Sonny Wellons

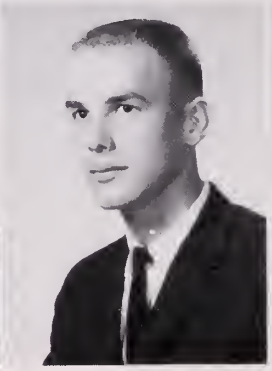
Paul Wrenn

Jimmy Young

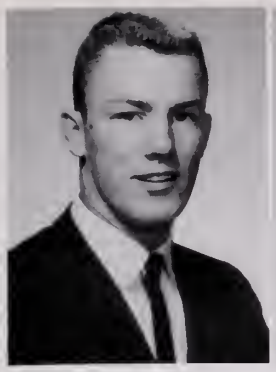

Kenny Ponton
President

Arthur Henderson
Vice-President

John Hinton
Secretary

Bob Young
Treasurer

Bobby Chauncey
Chaplain

Esleeck Hi - Y

Herbert Snellings, Lawton Baker.

MR. ERNEST ETHRIDGE
Advisor

Sonny Wellons, Chauncey.

Jimmy Simpson, Keith Harrel, Michael Beard, Henry Holloman, George Ridenour, D. C. Evans.

John Hinton, Sec.; Bob Young, treas.; Kenny Ponton, pres.

Lewis Hasty, Hinton; Bobby Nash, Henderson.

Bryant Hi - Y

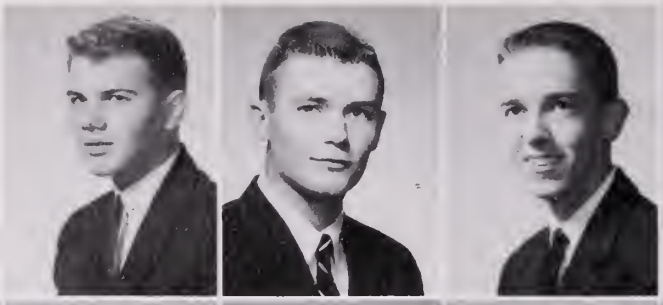

Tommy Bailey
Butch Beale
Marty Brennaman

Carlyle Duncan
A. T. Mayo
Steve Parker
Richard Shephard
Walker Spence

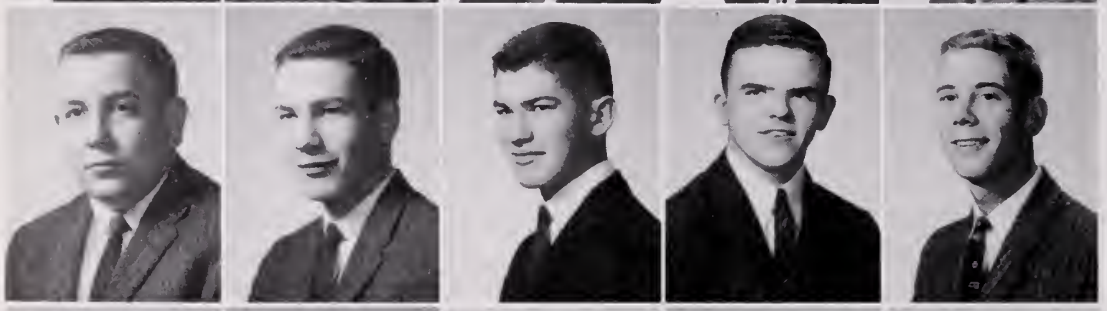

Fred Truitt
Donald Williams
Bill Bennett
Bill Davis
Billy Joe Dorn

Pete Holland
Steve Hollowell
Dickie Lasting
Bruce Myers
Bucky Owens

Joe Owens
Vaughan Privett
Tommy St. Clair
Michael Tuckey
Tommy Vaughan

Bill Gill
Kitchin Harris
Don Wood

OFFICERS: Walker Spence, Butch Beale, Pete Holland, Tommy Bailey, Donald Williams.

Steve Parker, Tommy Bailey, Bruce Myers, Vaughan Privett.

Front: Steve Hollowell, Mike Tuckey, Tommy St. Clair. *Back:* Bill Bennett, Pete Holland, Dukie Woodard, Billy Joe Dorn.

Seated: Butch Beale, Donnie Wood, Bill Gill, Carl Rhodes, Tommy Vaughan. *Standing:* David Butler, Walker Spence, Bucky Owens.

"The Gang" turns around during Slave Sale to smile for the camera.

This is the sale boys above were watching before turning around.

Betty Jean Russell, Mrs. Sheehan, Butch Beale, Pete Holland, Donald Williams look on as Marty Brennaman calls for bids.

Woodrow Wilson Hi - Y

Larry Armstrong
Danny Beck
Andy Brockington

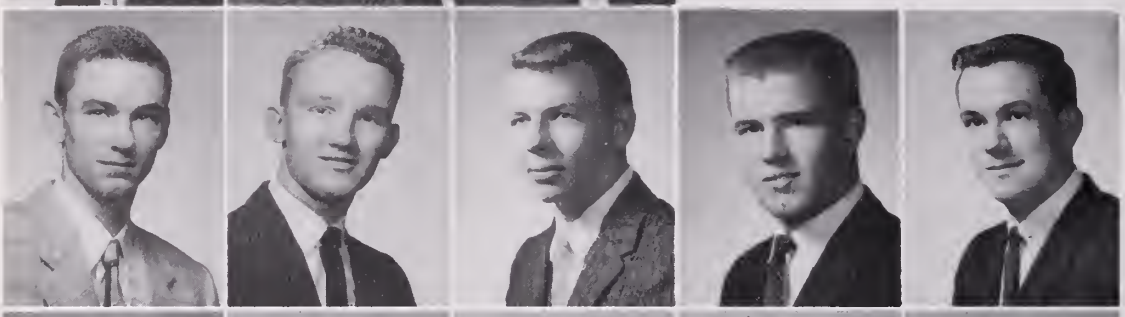

Craig Campbell
Raymond Clark
Jack Dantone
Bill De Loatche
Johnny Hathaway

Bill Holland
Larry Holmes
Winky Latimer
Kenny Mytych
Tommy Piland

Buddy Reynolds
Billy Sawyer
Bryan Steverson
Buddy Thackston
Timmy Bonney

Billy Breedlove
Julian Chockley
Richard Franks
Tony Gantt
Tommy Lewis

Walter Manning
Gerald Stephenson
Tim White
Bobby Williams
William Williams

Richard French, Bill De Loatch, Julian Chockley, Raymond Clark, Timmy Bonney, Bill Holland, Danny Beck being sworn in as new members by Mr. James Sheehan, advisor.

OLD MEMBERS

Front: Tommy Lewis, Mr. Sheehan, Larry Holmes. *Back:* Tim White, Billy Sawyer, Herbert Thackston, Winky Latimer, Jimmy Davis, Buddy Reynolds, Bryan Steverson.

BASKETBALL TEAM

Seated: Latimer, Larry Armstrong, Holmes. *Stand:* Craig Campbell, Davis, Tommy Piland.

OFFICERS

Mr. Sheehan, advisor; Thackston, serg.-at-arms; Latimer, treas.; Stevenson, sec.; Holmes, Chaplain. (President and vice-president abs.)

Paying dues: *Seated:* Latimer, Reynolds. *Standing:* William Williams, Bill Johnson, Johnny Powell, Tommy Powell.

"Meeting will come to order."

Alta Tri - Hi - Y

Linda Ball
Amy Johnson
Faye Daughtry
Charlotte Kegley
Bobbie Perry

Claudia Bibb
Geraldine Morgan
Judy Dillon
Kay Lambert
Nancy Piland

Katy Bridgers
Ginny Woodard
Sara Esleeck
Diane Marriner
Margaret Revelle

Doris Creekmore
Judy Ausley
Connie Flint
Linda Martin
Barbara Richardson

Ann Gravit
Cherry Bowen
Glynn Jacks
Sharon Moore
Peggy Rountree

Aquo Tri - Hi Y

Linda Armstrong

Barbara Babb

Nancy Baines

Alice Baker

Mildred Carson

Brenda Cornell

Barbara Dorn

Mary Fagan

Dorothy Hartman

Joan Hemby

Marilyn Manier

Lynda Morris

Betty Rohrer

Pat Rose

Alice Sharpe

Carolyn Webb

Carol Burch

Lois Hutchinson

Ann Jones

June Miller

Marcia Redfearn

Pat Gangi

Joyce Lewis

Presidents
Tri - Hi - Y

Judy Anapol

Barbara Bain

Grace Cockman

Ann Davis

Diane Gooden

Carol Hammett

Pat Johnson

Sandra Lloyd

Lillian May

Jackie Rudd

Jean Smithwick

Lorraine Snyder

Shirley Swimme

Brenda Taylor

Mary Ann Viola

Paula Werze

Dotty Wyman

Barbara Brewer

Joyce Kelly

Janet Redd

Faye Silling

Audrey Sturgis

Woodrow Wilson
Tri - Hi - Y

Mary Cross
Laura Gartman
Rosemary Laughon
Sharon Ricketts
Joyce Chamblee

Jackie Drake
Bucky Hanbury
Millie Kinnin
Ann Robertson
Ann Garner

Noel Dyson
Marian Harrell
Patsy Leffler
Betty Russell
Sherry Holland

Carolyn Edwards
Helen Humphrey
Carol Martin
Joyce Smith
Pat Kintner

Janice Blowe
Gloria Edwards
May I'Anson
Shirley Metcalf
Mary Jo Tusing
Sandra Stublen

Joan Boush
Anita Facenda
Becky Jones
Helen Miller
Judy Askew
Sharon Stublen

Frances Brackett
Lynn Garner
Annette King
Eleanor Overman
Sara Brocksmith
Ann West

Louise Albertson

Yvonne Anderson

Dianne Baldwin

Margaret Benthall

Marsha Caskey

Sue Cotton

Claudia Crutchlow

Linda Douglas

Nancy Duncan

Brenda Elliott

Jean Hendrix

Linda Holland

Mary Keel

Ginger Martin

Mae Perkins

Ella Sharpe

Kitty Smith

Catherine Thomas

Dianne Twilley

Ellen Vaughan

Robert W. Allen
Tri - Hi - Y

Linda Douglass, Mary Keel, Jinnette Grimes, Nancy Duncan, Margaret Benthall.

Above, seated: Brenda Benton, corr. sec'y; Marsha Caskey, pres.; Brenda Elliott, rec. sec.. *Standing:* Linda Holland, chaplain; Linda Douglass, historian; Mary Keel, treas.; Dianne Baldwin, vice-pres.

Below: Mae Perkins, Mary Keel, Jean Hendrix, Margaret Benthall.

Yvonne Anderson and Catherine Thomas.

Dianne Twilley, Miss Sylvia Britt, advisor; Claudia Crutchlow.

Nancy Duncan, Kitty Smith, Louise Albertson.

Ann Barham

Sandra Bridgers

Carolyn Brown

Doris Brownley

Betsy Bush

Ruth Culpepper

Katherine Futrell

Roselyn Gardner

Sylvia Gilbert

Betty Hancock

Jackie Majette

Sandra Parker

Christine Spangler

Tasia Taflambas

Shirley Thackston

Eileen Barnes

Martha Grantham

Anna Grayson

Georgellen Harrell

Virginia Lauer

Betty Moore

Kay Moore

Anita Morris

Annette Morris

Mary Newton

Triangle
Tri - Hi Y

BRENDA BUNTING
President

BETTY DEARING
Vice-President

CAROL McCASKILL
Treasurer

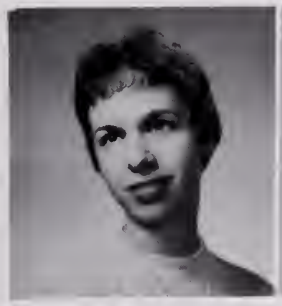

JOAN WOODARD
Rec. Secretary

CONNIE BELL
Coresp. Secretary

EMMA BOWEN
Segt.-at-Arms

MISS MARY LAWRENCE
Advisor

OFFICERS: *Front:* Miss Lawrence, Betty Dearing, Brenda Bunting, Joan Woodard. *Back:* Betsy Boush, Emma Bowen, Connie Bell, Carol McCaskill.

Front: Tasia Taflambas, Carolyn Brown, Betty Hancock, Shirley Thackston. *Back:* Emma Bowen, Mary Alice Newton, Kay Moore.

Annette Morris, Eileen Barnes, Virginia Lauer, Roselyn Gardner, Anita Morris.

Doris Brownley, Georgellen Harrell, Anna Faye Grayson, Margie Swimme, Sandra Parker, Katherine Futrell.

Wilsonite Tri - Hi Y

Kitty Blick

Sherry Brewer

Ann Clark

Katherine Clark

Nancy Dyson

Judy Ellen

Lee Enos

Brenda Harrell

Faye Harrell

Fan Helsel

Dee Jones

Carol Lauer

Betty Parker

Julia Reed

Nancy Williamson

Donna Williford

Sarah Willis

Front: Brenda Harrell, Lee Enos, Katherine Clark. *Back:* Patty Evans, Faye Harrell, Sherry Brewer.

Front: Patsy Laughon, Kitty Sue Blick, Donna Wilford. *Back:* Cheryl Holland, Faye Harrell.

Front: Betty Parker, Dianne Lassiter, Pat Carlo. *Back:* Mary Winborne, Mrs. Holland, Missy Hodges.

Front: Becky Abernathy, Jenny Lou Livingston, Julia Reed. *Back:* Dee Jones, Carol Lauer.

Front: Judy Ellen, Linda Evans, Ann Clark. *Back:* Betty Snowden, Nancy Dyson.

Front: Janie Wall, Sarah Willis, Betty Sykes. *Back:* Paula Lippard, Nancy Williamson.

Prexie Tri - Hi Y

Era Anderson
Jean Copeland
Darla Ellis

Barbara Elsarelli
Judy Evans
Dottie Gatling
Jeannie Kube
Carol Lauterback

Bobbie McCready
Nancy Neville
Marilyn Olson
Joyce Rowe
Alyce Simpson

Betty Smith
Pat Tribble
Margie Twilley
Jean Williams
Lynn Williford

Nancy Catlett
Jean Crews
Shirley Deans
Lovey Gilchrist
Nancy Harcum

Linda Keyes
Sandra Kitchen
Jackie Mann
Anita Richardson
Marvene Warrington

Band Room Registration

Tommy Piland, president; Mr. Paul Brown.

Pricilla Wood, Betty Fisher, Joan Henry, Ruth McLean.

Jimmy Avera, Ann Gravitt, Pat Baines, Patsy Leffler.

Fred Truitt, Dickie Withers, Helen Humphrey, Sylvia Gilbert.

Marsha Cashvan, Dottie Jernigan, Sandra Parker, Emmett Reynolds.

Rosilyn Gardner, Tommy Piland, Connie Bell, Emma Bowen.

Bill Holland, Butch Beale, Gene McCormick, Bob Roberts.

Diane Nuckols, Jackie Rudd, Judy Evans, Carolyn Foster.

Beverly King, Susan Estes, Linda Whaley, Dottie Futrell.

Dot Barnes, Carol Wright, Cynthia George.

Carol Skundberg, Claudia Wallis, Sandra Schodt, Dotty Fiel.

Clemmie Hall, Janice Smith.

Liz Hundley, Irene Humphries.

Presnoir

Informals

Results of Dr. Allen's request to treat cafeteria like home; *Above:* Robert Bunger, Ed Barry, Lowry Hundley, Mike Chenweth, Richard Early. *Below:* Leon Jackson, James Jarman.

Personalities .....

Editors Ann Davis, Madeline Ellis explain publications set up at first P.T.A. meeting.

..... on parade

Anita Facenda is quite surprised to find Dottie Gatling in the closet.

Jackie Drake, Joan Boush, Judy Bassemier prepare *The Student* for mailing.

Carol Martin, Louise Albertson address *Student* exchanges.

Shirley Metcalf, Betty Jean Russell add finishing touches to S.C.A. Christmas tree.

Janice Blowe, Judy Askew, Coach Landis ponder a *President* problem.

Cheerleaders in period costumes at Homecoming assembly.

Majorette salute from Betty Moore, Geraldine Morgan, Shirley Host, Linda Armstrong, Linda Jennings.

Dr. Allen in his familiar pose before student body.

WILSON MEANS OPPORTUNITIES FOR SELF-EXPRESSION!

Extra-curricular events represent an integral part of school life, and many pleasant and productive hours are spent preparing for such affairs. These include selecting a Homecoming Queen and her court, working on parade floats, rehearsing for Dramatic Club productions, participating in assemblies, and working on entries for the Science Fair, just to name a few. All these events help develop the total personality, and contribute toward a richer and fuller school year.

Features

Queen Jackie and her Court . . .

JACKIE DRAKE

Everything becomes official as retired principal R. L. Sweeney crowns Jackie.

"So this is how it feels!"

Hampton player offers his congratulations

"I really won?"

. . . . reign over Homecoming Festivities

JUDY ASKEW

BLANCHE MOORE
Maid-of-Honor

GALE BROWNLEE

JEAN SMITHWICK

CAROLYN WRIGHT

Some floats won prizes . . . . . .

Mary Jo Tusing at the helm of first place winner—The Forum.

Latin Club entry takes second place honors.

Mary Hardison as the genii and Marie Hawkins as Alladin ride third place winner—Girls' Monogram Club.

President's Tri-Hi-Y "Hearts" takes fourth place.

. . . . . all combined to make . . . . . .

Wilsonite Angels: Cheryll Holland and Fay Harrell.

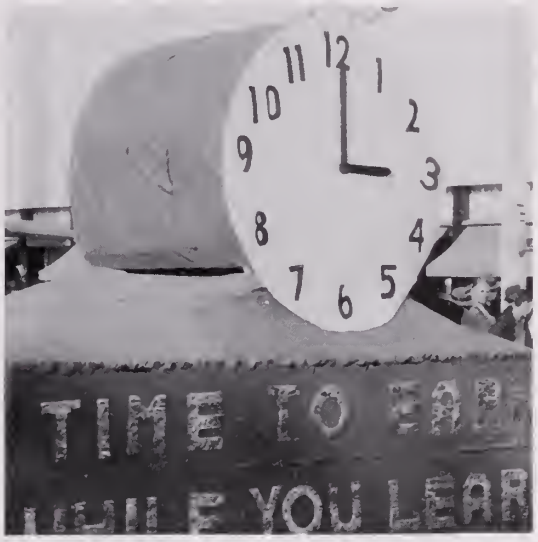

D.-O. Club.

CAROLYN WRIGHT

Teddie Cornwell and Robert Stanfield put finishing touches on Girls' Monogram float.

BLANCHE MOORE

GALE BROWNLEE

Aquo Tri-Hi-Y

Margaret Pond on Latin Club entry.

. . . . . Homecoming, 1959 . . . . . .

Ann Glenn, Brenda Benton hold up Allen Tri-Hi-Y goal post.

Joyce Rowe, Lynn Williford, Bobbie McCready are proud of their entry.

J. V. Cheerleaders Dottie Barnes, Marsha Caskey, Linda Holland, Diane Lassiter, Brenda Elliot, Rosemary Batten, Freddie Sue Turner, Jan Facenda, Linda Whaley, Ann Garner.

Pan-American League features a Spanish mission.

Margie Twilley, Louise Thrower atop F. T. A. float.

. . . . . a day to remember!

D. E. entry.

Kay Moore and Margaret Grimes skate for Publications.

JUDY ASKEW

Winston Culpepper, Linda Blankenship and Senior Class ring make up the 4B entry.

JEAN SMITHWICK

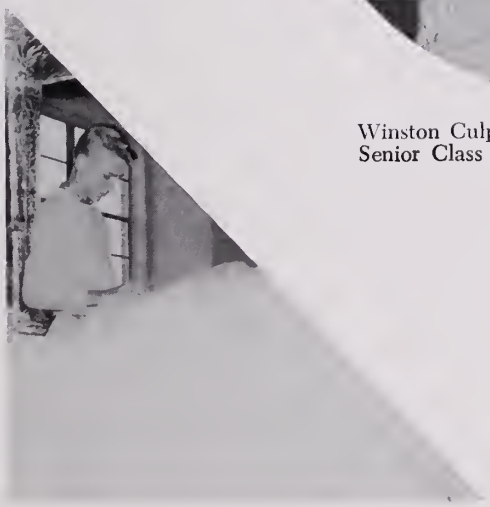

Edwin Tippett "up in the clouds" on Latin Club float.

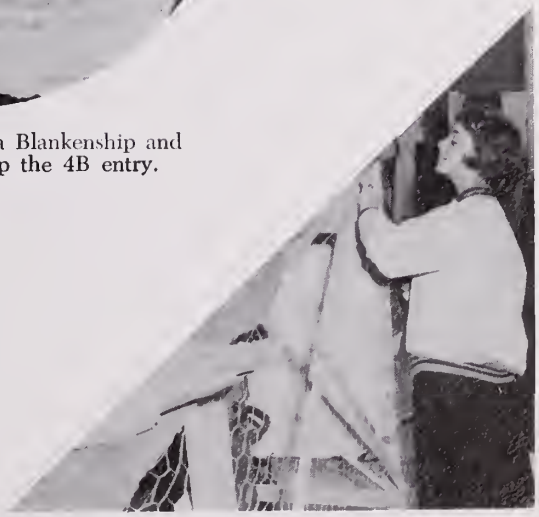

Barnette Weiseman and the start of the crabfeast.

Halloween Capers!

Beatnik Ronnie Ayers meditates.

Diane Baldwin, Tommy Morgan dancing "Dog Patch" style.

Above: Friendly smile from Shirley Host and Edwin Tippett. *Below:* Cynthia George, Carol Martin take "Best Dressed" honors.

Above: Peaceful "Injuns" make "big hop." *Below:* "Miss" Chauncey and friend.

Halloween half-time line up.

Westerner Linda Armstrong meets spaceman Alan Laney.

Open House . . . . . Parents visit during NEA week

"Business courses are so important these days," says Miss Hall.

Miss Shumaker is concerned.

"He's one of my best students," exclaims Mr. Landis.

Miss Stephen's roll book proves a point.

It's the smiles from Ann Grillo, Eileen Barnes, and Doris Prince that sell The Forum cakes.

This year, Coach Strawn talks history instead of physical ed.

"She may be a homemaker someday."

Satisying departure from comedy . . . .

"It's Billy!"

". . . whole truth, and nothing but the truth."

"Miss Frank is here now."

"But I didn't start it, Elizabeth!"

"This is just about enough, let's go home."

. . ."Incident at Carson's Corner"

CAST OF CHARACTERS

Dr. Caldwell	Parker English
Mrs. Caldwell	Mary Jo Tusing
Mrs. Prince	Dianne Reed
Mr. Prince	Robert Scott
Mr. Rogers	Harry Spear
Mrs. Rogers	Dianne Gladstone
Mr. Woodbridge	Jack Hughes
Mrs. Woodbridge	Priscilla Bloom
Mr. Wright	Bruce Laughon
Mrs. Wright	Madeline Jo Ellis
Mr. McGinnis	Marty Brennaman
Mrs. McGinnis	Patsy Leffler
Miss Frank	Marjorie Twilley
Mr. Kovalesky	Vann Lefcoe
Bob McGinnis	Bobby Chauncey
Bert Hendricks	Andrew Brockington
Elizabeth Wright	Gale Brownlee
Janet	Gloria Edwards
Carol	Bucky Hanbury
Madge	Claudia Crutchlow
Tommy Prince	Bob Clayton
Alice Woodbridge	Mary Frances I'Anson
Susan Caldwell	Bobbie McCready
Joey Rogers	Laura Gartman
Bill McGinnis	Timmy Bonney
Painter	Billy Sawyer
Announcer's voice	Robert Smith

. . . . Provided by Dramatic Club with . . . .

"Maybe there's a reason, Bill."

Above: "Here, I take some out." *Below:* "What have they done, my students?"

"A doctor and a registered pharmacist both guilty of criminal negligence.

"Sure he knows me! Look at him wiggle!"

". . . . a school that's been gathering dust for 60 years."

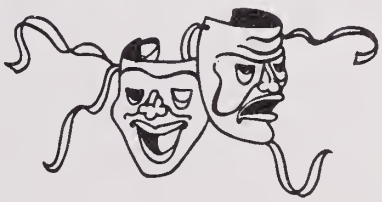

"Our Subscription Drive Begins"

Sports section plug — Winky Latimer, Ann Gail Robertson style Narrators — Gary Crumpler, Jackie Drake.

What grace! What poise! Butch Beale we mean. Jackie could laugh, she was our Queen.

Norma Abrams, Carolyn Endicott and skit representing Organizations section.

"Our Miss Brackett" promises an up-to-date portrait for the 1960 President.

Carolyn and Norma really did dance.

Classes section was more important to Carol Martin than getting to class on time.

Assemblies

Dr. Allen presents National Honor Society certificates to newly-elected members.

Dr. Allen, Marty Brennaman accept "Freedom Shrine" plaques from Optimist Club.

Modern Dance Club previews "Fantastic Intrigue."

Gym classes "swing" for assembly.

Ann Davis and "Freedom Shrine" plaque.

Forum Club debates.

Mr. Galliford, Doris Brownley and Triangle's award for best Tri-Hi-Y.

All eyes are on Judy Anapol.

Christmas . . . . . .

Joan Bousch, Betty Jean Russell, Pat Johnson decorate S.C.A. tree.

"Marty! Are you going ot put all that on one limb?"

Carol McGowan straightens Christmas notices.

"Don't fall, Freddie Sue!"

Claudia Wallace takes care of finishing touches.

Mr. Wheeler gets help from registration member with his greetings to his class.

. . . . . Greetings

June Goddard and candy cane.

Mr. Ackley and chorus in the true Christmas spirit.

Brenda Benton and the library tree.

Mrs. Alberti gets the spirit, too.

May Frances I'Anson, Bruce Laughon serve as narrators for Christmas assembly.

Mary Sugg decorates hall bulletin board.

Snow Ball

Jeff Warren, former head photographer, and Anna Fay Grayson.

Eleanor Overman and her moment of glory.

"Lawton, why weren't you taking pictures instead of dancing with Linda?"

Ronnie Brinkley and Freddie Sue Turner in the spotlight.

Queen Eleanor accepts congratulations from Pat Viola.

Tommy McLauchlin sits this one out with Anne West.

Jerry Dixon and Shirley Thackston ponder a cha-cha.

"Fantastic Intrigue II" . . . . .

..... a program of originl dances presented by MODERN DANCE CLUB

"Persian Market" dance by Anita Facenda and Diane Gooden.

The country boy decides to stay after seeing sights of New York. Anita is the boy; Priscilla Bloom, the "sights."

Glow worms Laura Gartman and Anita get set to "glow" for each other.

"7 come 11" on school time. Above "hoods" in a New York street scene are Laura Gartman, Cheryl Wax, Chris Ballentyne, Priscilla Bloom.

Scene in "Hernando's Hideaway" just before the speak-easy was raided by the cops. All were caught!

Marion Harrel, Anita Facenda, Laura Gartman in marriage scene of the Indian maiden and the Chief.

Laura comes alive.

Gemini is very versatile as interpreted by Marion Harrell and Ann West.

Spring Play festival

"It's 6:15 on a cloudy and rather cool, fall evening."

"Well . . . hello, Emily!"

" Hour of Honor "

"When you live with a woman for thirty years you just don't tell her her husband's a thief."

"I know Harry will enjoy it, Grace!"

"Here! Blow!"

"George! Are you still reading?"

"Bless this food and all those gathered here this evening"

highlights " Special Guest"

"Is this the Andrew's farm?"

"Hurry with the chores, John!"

"What happened?"

"Well! Looks like a good Spalding number."

....." Poor Old Bongo "

"Poor Bongo!"

"Rain, snow, nor atom bomb . . . . "

"Now, Mother!"

"I'll take your coat."

Faculty

.....as selected

MOST ORIGINAL
Mrs. Ann Stewart, Andrew E. Landis

FRIENDLIEST
Mrs. Gertrude Anderson, Jack Mounie

BEST LOOKING
Miss Margaret Hinton, Bill Stawn

BEST ALL-AROUND
Miss Jodie Brennan, Willie Parks

CUTEST
Miss Sylvia Britt, Douglas Brookshire

MOST POPULAR
Miss Avis Shumaker, Pat Riley

Statistics . . . . .

by staff members

MOST COOPERATIVE
Mrs. Mildred Newcome, Paul Brown

BEST DRESSED
Mrs. Elinor Dalton, Ernest Etheridge

WITTIEST
Miss Charlotte Hall, Walter Galliford

BEST PERSONALITY
Mrs. Mary Jo Brady, James Sherrill

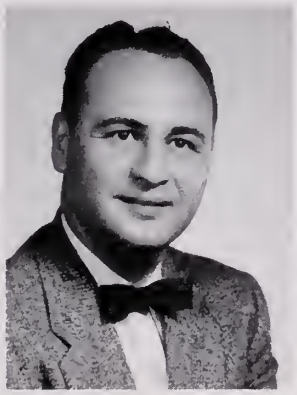

MOST TALENTED
Mrs. Betty Blanford, John Ackley

MOST ATHLETIC
Miss Carolyn Gray, Jack Ryder

WILSON MEANS OPPORTUNITIES FOR PLAY

Almost everyone is interested in sports, either passively as spectators, or actively as participants. Scheduled games and contests are discussed beforehand, and after they pass on into the records, are re-lived for many happy hours. Sports have always had a wide appeal at Wilson, and at the risk of being trite, the prevailing attitude has always been, 'It matters not if you win or lose, but how you play the game."

Athletics

Disappointing Season

P. O. Atkinson, Tommy Bush put the stopper on Oscar Smith ball carrier.

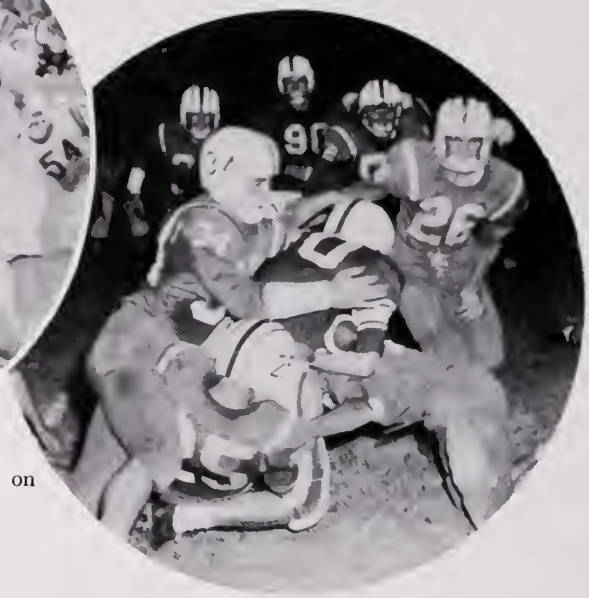

Billy Sawyer, Carlyle Duncan help smother a Cavalier.

First row: Carl Rhodes, Billy Sawyer, Dickie Leigh, Co-Captains David Opauski and David Williams, Gary Pratt, Carlyle Duncan, Jerry Gwaltney, George Ridenour, Jerry Cross.*Second row:* Steve Parrish, Freddy Cobb, Paul Long, Bill DeLoatch, Kenny Ponton, Jimmy Hendrix, Hank Hannah, Sonny Wellons, Larry Holmes. *Third row:* Danny Duncan, Richard Hoffler, Pete Holland, Tommy Vaughan, Kenny Robinson, Butch Beale, Tom Everett, Bruce Parker, Herbie Hale, Sammy Brooks, Head Coach Pete Mills. *Fourth row:* Asst. Coach Jack Mounie; Bobby Strickler, Gary Lusk, E. W. Riddick, Larry Keanon, Chester Harrison, Bobby Allen, Dukie Woodard, Vaughan Privett. *Fifth row:* Dickie Journee, Johnny Rowe, Kitchen Harris, Eric Belcher, Wayne Wynn, Steve Hollowell, Bobby Leary, Gerald Gwaltney, Asst. Coach Bill Strawn.

Shows Just Two Wins

CARLOS "PETE" MILLS
Head Coach

DAVID WILLIAMS, DAVID OPAUSKI
Co-Captains

1959 SEASON RECORD

Wilson	6	Oscar Smith	6
Wilson	26	Hopewell	12
Wilson	0	Norview	12
Wilson	0	Wash. & Lee	14
Wilson	0	Hampton	20
Wilson	20	Churchland	12
Wilson	7	Maury	18
Wilson	0	Princess Anne	12
Wilson	7	Granby	12
Wilson	3	Cradock	44

Coach Mills and a word of advice to Richard White.

Asst. Coach Sherrill, the sideline phone, and boys keep a catchful eye on the procedings.

Asst. Coach Strawn in one of his pep talks.

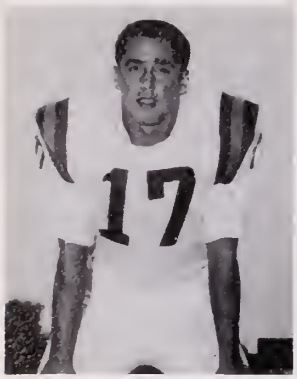

GEORGE RIDENOUR
Quaterback

Jerry Cross about to halt Versprille of Norview.

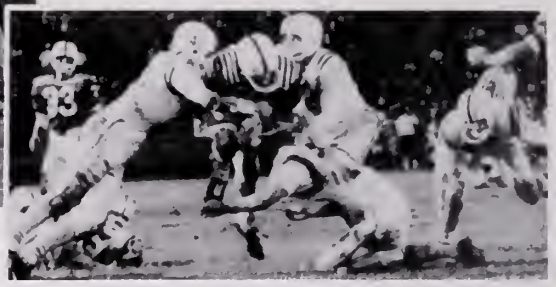

Type of defense that stopped Norview cold in the second half.

KENNY PONTON
End

BUTCH BEALE
Center

WILSON 6 – OSCAR SMITH 6

Lack of experience was the keynote as the Presidents opened the 1959 season. This was borne out by the fact that they were unable to do any more than gain a 6 - 6 tie against Oscar Smith.

Had the locals been able to cash in on either of two breaks that presented themselves in the first and third quarters, the outcome may have been different. Carlyle Duncan recovered a Smith fumble at the 30 yard line of the visitors on the opening kickoff, but the Wilson attack bogged down. In the third quarter, David Williams broke away for 52 yards, but Smith held for downs at the two, where they took over.

Williams registered the only score for Wilson.

WILSON 26 – HOPEWELL 12

The only bright spot of the 1959 season came when the Presidents whipped the Central District power, Hopewell, 26 - 12.

The four touchdowns scored by the Prexies represented their highest output for the season. These were registered by David Williams on a five yard run, Steve Hollowell on a one yard plunge, Jerry Cross on a two yard sweep, and Carlyle Duncan on a pitchout-pass play which went from George Ridenour to Williams, who then passed the distance.

Cross was the outstanding player of the game, gaining 95 yards in 15 carries. 60 of these yards resulted from a first quarter sprint that set up the first score.

BRUCE PARKER
End

BILLY SAWYER
Center

P. O. ATKINSON
Halfback

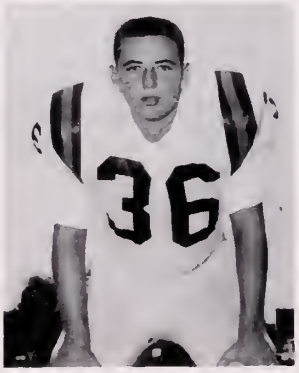

DICKIE LEE
Center

BILL DeLOATCH
Guard

GARY PRATT
Tackle

CARLYLE DUNCAN
End

JERRY CROSS
Halfback

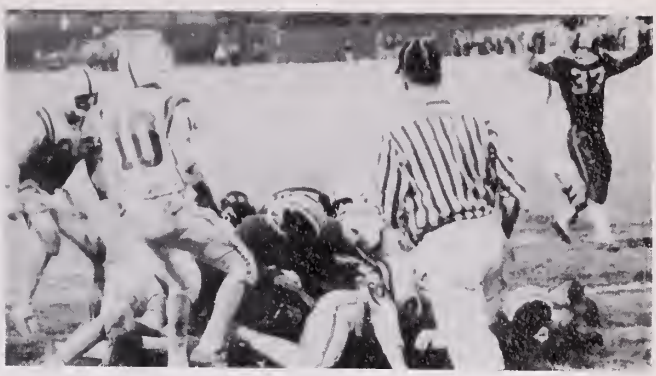

Truckers knock on touchdown door as P. O. looks on.

FREDDIE COBB
Quarterback

WILSON 0 – NORVIEW 12

The Prexies suffered their first loss of the season, 12 - 0, at the hands of Norview, 1959 State Champions.

In the first quarter the Pilots' Eddie Vesperille scored both touchdowns and the one exrta point.

Co-Captain David Williams was injured in the second quarter, and for the remainder of the game. Although Jerry Cross led the Prexie offense, which dominated the second half, by amazing 83 yards in 17 carries, the team needed the extra punch Williams would have added.

The President stone-wall defense of th scond half was led by Co-Capt. David Opauski, Carlyle Duncan, and Kenny Ponton.

LARRY HOLMES
Quarterback

STEVE HOLLOWELL
Fullback

WILSON 0 – WASHINGTON & LEE 14

The Washington & Lee Generals came up with a mighty defense against the invading Prexies in their 14 - 0 romp.

Before Steve Hollowell galloped up the middle for a 17 yard gain late in the first period, the Prexies were minus 13 yards rushing.

The Generals capitalized on two Wilson fumbles, as well as grabbing off four aerials intended for President receivers, as they marched to victory.

The Generals' powerful line held the visitors to a mere 59 yards rushing, and at the same time completely bottled up the Prexie passing game.

W. & L.'s second tally came after a host of Generals blocked a punt on the Wilson six yard line.

Jerry Cross breaks into the clear against Maury.

KITCHEN HARRIS
Fullback

KENNY ROBINSON
Guard

CARL RHODES
Quarterback

AUSTIN NASH
Halfback

DON RIDDICK
End

RICHARD FRANKS
Tackle

WILSON 0 – HAMPTON 20

Homecoming day was a heartbreaker at Wilson as the Prexies dropped their third straight game, a 20 - 0 decision to the Hampton Crabbers.

The Presidents held the visitors scoreless up until about four minutes before the end of the half. At this point, Crabber Jimmy Eason climaxed a 52 yard drive by plunging for six points from three yards out.

Co-Captain David Williams, who had been on the injured list since the Norview game, returned to action and picked up 74 of the 105 rushing yards credited to the Presidents.

The only highlight for the locals was the crowning of Queen Jackie Drake by retired principal, Mr. R. L. Sweeney.

Williams takes off on 72 yard touchdown jaunt to complete scoring against the Truckers.

STEVE PARRISH
Fullback

PAUL LONG
Tackle

WILSON 20 – CHURCHLAND 12

The Presidents scored their second and, as it turned out, last victory of the season over the Churchland Truckers.

In the first and third quarters, bad passes on the part of the Truckers set up scores for the Prexies. In the first quarter David Williams drove 14 yards, and in the third, George Ridenour dove one yard for tallies.

At the half the score stood at 12 - 6 in favor of the Truckers, and going into the final period, the Presidents led, 13 - 12.

Williams picked up 118 yards for the night, while Hank Hannah and David Opauski were defensive standouts. Late in the contest Williams iced the win with an electrifying run that covered 72 yards as he exploded off tackle without a hand being laid on him.

HANK HANNAH
End

CHESTER HARRISON
Tackle

GARY ANGELL
Halfback

ARTHUR HENDERSON
Guard

DUKIE WOODARD
Guard

JERRY GWALTNEY
Tackle

VAUGHAN PRIVTT
Guard

TOMMY VAUGHAN
End

BOBBY LEARY
Center

SONNY WELLONS
End

WILSON 7 – MAURY 18

The Maury Commodores, winless in 16 straight games dating back to Thanksgiving Day, 1957, came to Portsmouth Stadium fired up, and upset Wilson to the tune of 18 - 7.

David Williams, Prexie candidate for any and all honors, did everything possible to keep the visitors from winning. He ran, passed, received passes, and punted, but his all-out efforts were not enough. He scored the only Prexie touchdown on a 22 yard pass from George Ridenour.

This was Maury's first victory over the Presidents since 1955, but they still hold an over-all edge in a rivalry that is probably the oldest in the South.

David Opauski, Gary Pratt, and Freddy Cobb all played outstanding games in a losing cause

WILSON 0 – PRINCESS ANNE 12

Wilson was assured of its first losing season in 11 years by dropping a 12 - 0 decision to the Princess Anne Cavaliers.

The game was evenly fought during the first half, with neither team challenging seriously. However, the second half told a different story as the Cavaliers march 64 yards after the kickoff for their first score.

In the fourth period David Opauski pounced on a fumble at Cavalier 25, but the Presidents lost the ball on downs at the eight yard line. The home team then marched 92 yards for their second tally. Outstanding were Opauski, David Williams, Kenny Ponton, P. O. Atkinson, Gary Pratt, Hank Hannah, Carlyle Duncan, Steve Hollowell, and Jerry Cross.

DICKIE JOURNEE
Center

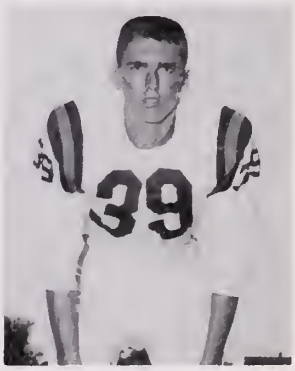

E. W. RIDDICK
End

RICHARD HOFFLER
Tackle

Princess Ann Cavaliers put the stopper on Williams.

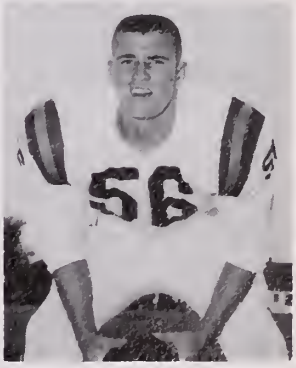

PETE HOLLAND
Center

WAYNE WYNN
Halfback

ERIC BELCHER
Tackle

DANNY DUNCAN
Tackle

JOE ARMSTRONG
Guard

WILSON 7 – GRANBY 12

The Granby Blue Comets took advantage of two fumbles in the first quarter to score all of their points in a 12 - 7 victory over the Presidents.

The middle of the Prexie line again proved to be a deciding factor as Preston Hodges, Comet fullback, found a hole and romped for the second T D, a 55 yard sneak.

The Prexies' only tally came as the game was almost over. Reserve quarterback Freddy Cobb tossed to reserve end Carl Rhodes on the two yard line, and Rhodes just stepped over for the six pointer.

Co-Captain David Williams split the uprights for the extra point.

WILSON 3 – CRADOCK 44

The Cradock Admirals did everything right as they handed the Presidents their most humiliating defeat since 1938, a 44 - 3 thrashing.

The Admirals blocked an attempted punt by Kitchin Harris on the opening series of downs, and a Cradock lineman picked up the loose ball on the 20 to race to pay dirt.

Early in the second period, after the Presidents failed to score on their first series of plays set up by recovering a fumble on the Cradock eight yard line, David Opauski brought the crowd to its feet with a high school spectacular, a 21 yard field goal.

The Presidents spent the rest of the game helplessly watching the Admirals run up the score.

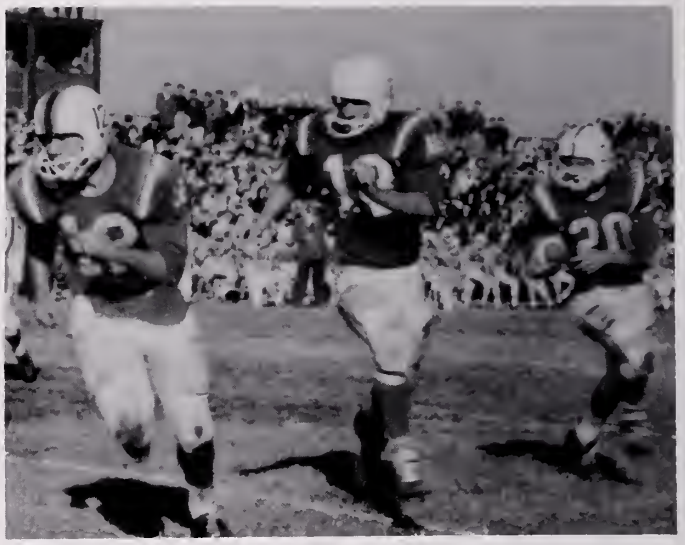

Cobb looks for help from Williams and Holmes as he takes off around end in Cradock game.

JIMMY HENDRIX
Fullback

JEFF STAPLES
End

NORMAN ROBERTSON
Guard

BILLY BREEDLOVE
End

At Season's End . . . .
. . Junior-Senior Game

Hollowell drives for short yardage against Hampton Crabbers.

Staples and mate bring down Oscar Smith back as Jerry Gwaltney comes up to give a hand.

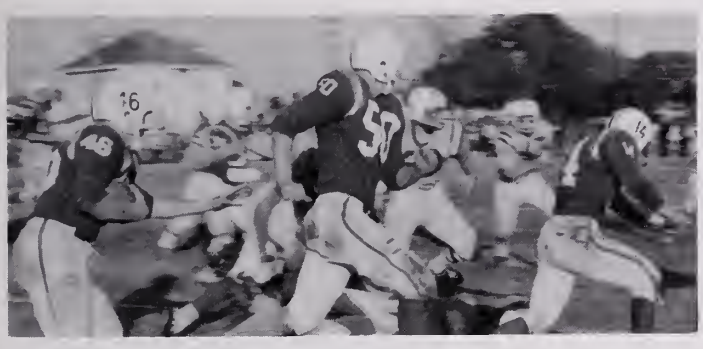

Fred Cobb convoyed around end by Hollowell and Nash in Cradock game.

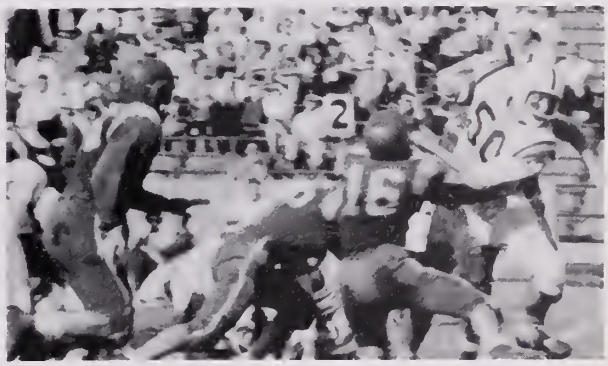

Hollowell breaks loose for gain against Hopewell.

Harris about to perform his specialty in Cradock game.

Above: Nash outruns Wellons, Duncan and Hoffler as Atkinson leads the way. *Right:* Holmes nailed by unidentified junior. Others pictured are Ridenour, Nash, and Belcher. (This was the game between Senior and Junior squad members. Seniors won, 21 - 6).

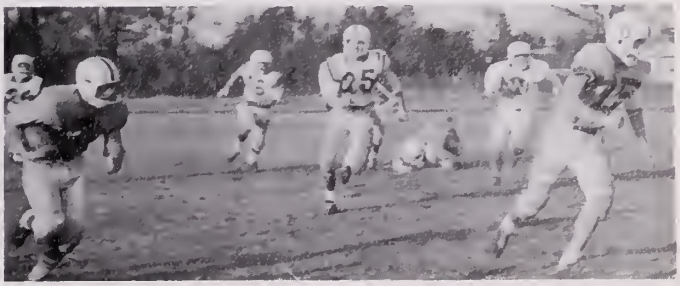

First row: D. Riddick, J. Thacker, D. Morgan, L. Keenan, E. Bryant, J. Franssen, B. Leary, C. Gwaltney. *Second row;* Coach Jim Sherrill, B. Cook, T. Morgan, B. Pratt, G. Moore, W. Harris, T. Everett, E. Hooks, Coach Jack Ryder. *Third* B. Allen, R. Strickler, B. Cross, W. Bunting, M. Harris, T. Tieslau, O. Thorpe. *Fourth row:* B. Horton, J. Brooks, S. Brooks, J. Armstrong, D. Duncan, G. Lusk.

Junior Varsity . . . . . wins and losses were even

SEASON RECORD — 1959

Wilson	20	Warwick	13
Wilson	22	Maury	6
Wilson	0	Oscar Smith	20
Wilson	0	Granby	20
Wilson	13	Churchland	0
Wilson	21	Hampton	7

R. Bartlett, J. Ponton, L. Davis, H. Hale, F. Culpepper — first Eighth Graders from Harry Hunt ever to play junior varsity football.

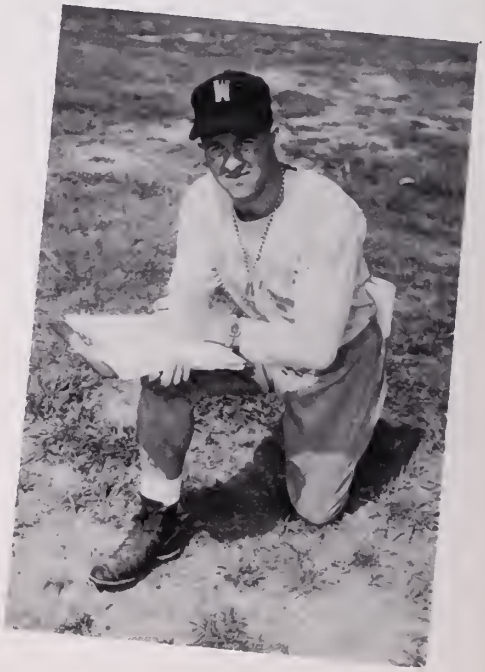

COACH JACK RYDER

Hale hauled down from behind after short gain against Churchland.

FRESHMAN RECORD
1959

Wilson	25	Westhaven	13
Wilson	12	Port Norfolk	0
Wilson	13	Prentis Park	7
Wilson	0	Olive Branch	7

SEASON REVIEW

The 1959 season was one of ups and downs for the Junior Varsity as the record indicates. While they did slightly better than their varsity brothers, the three wins and three losses were a far cry from the previous two seasons during which not a single game was lost.

Coach Jack Ryder was naturally a little disappointed with the season reuslts, but was quick to point out that nothing takes the place of experience, an ingredient which was completely lacking at the start of the season.

There are always some players that stand out on any team regardless of what the record may be. Singled out for their performances during the 1959 season were Joe Armstrong, Don Riddick, Larry Davis, Eugene Hooks, Dick Morgan, and Jimbo Ponton.

Armstrong played both ways-as a guard on offense, and as one of the defensive linebackers. Riddick was also a two-way standout at his offensive and defensive end positions. Hooks was the regular left halfback on offense, and Morgan held forth at defensive tackle.

Bryant skirts end for sizeable gain in Band Benefit game with Hampton.

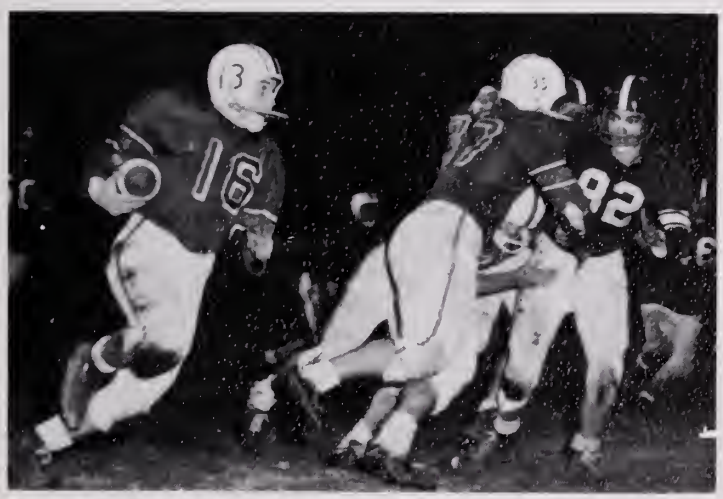

Butler gets real help from Bryant and unidentified team mate in Hampton game.

One unusual feature about the 1959 squad was the fact that for the first time it was partly made up of Eighth grade players from Harry Hunt Junior High School. These boys were Frankie Culpepper, Herb Hale, Robert Bartlett, Davis, and Ponton, who claimed the distiction of being the team's leading scorer. Hale was a defensive halfback, Culpepper, a defensive linebacker, and Ponton, a halfback.

The outlook for 1960 should be brighter, especially since the Eighth graders will return as Freshmen with a year's experience behind them.

The Freshman team, while it only played four games, had the best won and lost record of the three teams. It suffered one defeat at the hands of Olive Branch by a 7-0 score. The team was again coached by Jim Sherrill.

JANICE BLOWE
Co-Captain

MISS BARBARA SHAFER
Sponsor

SHIRLEY METCALF
Co-Captain

GLORIA EDWARDS

PATSY LEFFLER

SHERRY HOLLAND

LAURA GARTMAN

JOYCE CHAMBLEE

Varsity Cheerleaders

ANITA FACENDA

MILLIE KINNIN

ELEANOR OVERMAN

Junior Varsity Cheerleaders

ROSEMARY BATTEN
Co-Captain

MISS JODIE BRENNAN
Sponsor

MARSHA CASKEY
Co-Captain

JAN FACENDA

BRENDA ELLIOT

FREDDIE SUE TURNER

LINDA HOLLAND

ANN GARNER

DIANE LASSITER

DOTTIE BARNES

LINDA WHALEY

Varsity Basketball

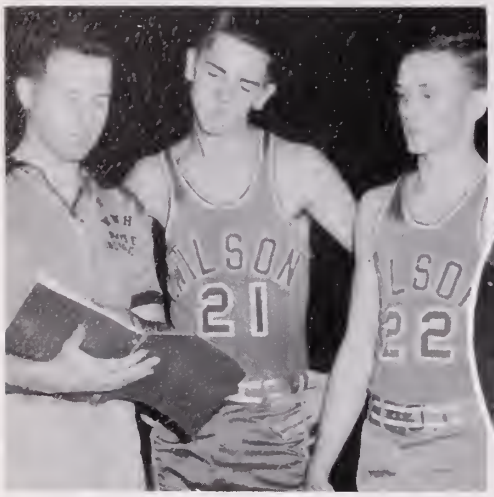

Coach Jack Ryder, Jerry Hasty, Albin Deans, co-captains.

Lawson ties up everything during scramble in Princess Anne game.

Familiar scene during every time out.

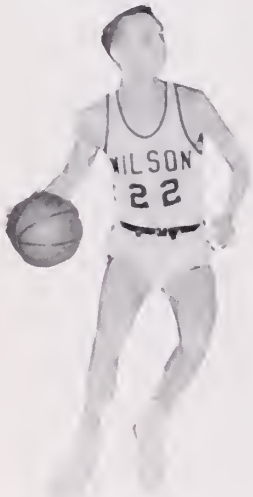

CO-CAPTAIN DEANS
An excellent playmaker

1959-60 SEASON RECORD

Wilson	53	St. Pauls	35
Wilson	60	Suffolk	34
Wilson	30	Warwick	41
Wilson	54	Hampton	41
Wilson	56	Princess Anne	30
Wilson	54	Norview	56
Wilson	57	Churchland	31
Wilson	52	Great Bridge	32
Wilson	67	Granby	37
Wilson	44	Maury	38
Wilson	36	Warwick	46
Wilson	62	Suffolk	33
Wilson	75	Cradock	55
Wilson	78	Granby	46
Wilson	64	Churchland	48
Wilson	30	Hampton	28
Wilson	60	Norview	45
Wilson	42	Maury	44
Wilson	42	Newport News	48
Wilson	44	Jefferson Sr.	47

EASTERN DISTRICT TOURNAMENT

Wilson	46	Churchland	39
Wilson	47	Warwick	49
Wilson	63	Norview	47

Won 17 - Lost 6

CO-CAPTAIN HASTY
Never without a grin

Kneeling: Jerry Hasty, Coach Jack Ryder, Albin Deans. *Standing:* Ronnie Bucher, Tommy Vaughan, Joe Owens, Howard Blackman, Carlyle Duncan, Jerry Lawson, Bill Holland, Tommy Severin, Carl Rhodes, Tommy Smith, Hank Hannah, Bucky Owens, Frenchie Johnson.

Hasty on his way for two points against Cavaliers.

Jerry Lawson
Leading scorer

Rhodes rebounding against Warwick during tournament play.

Carl Rhodes
Serious competitor

Hasty actually came down with this one as Blackman lends his support.

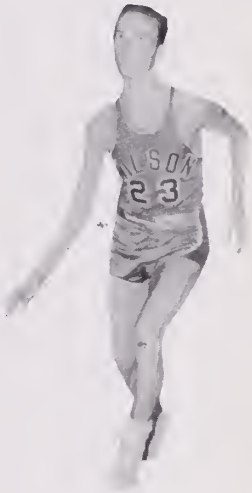

Tommy Smith
Next year hopeful

Hasty drives around Warwick defender.

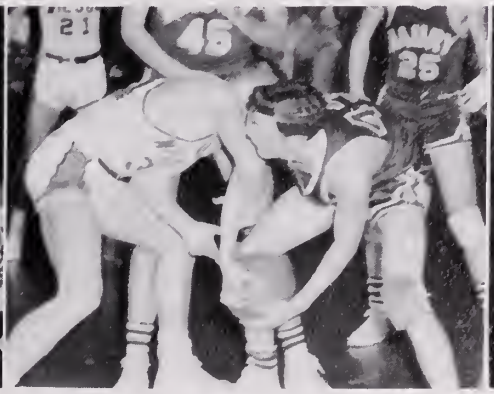

Rhodes comes up with an arm during Maury game.

Lawson hits for two against Great Bridge.

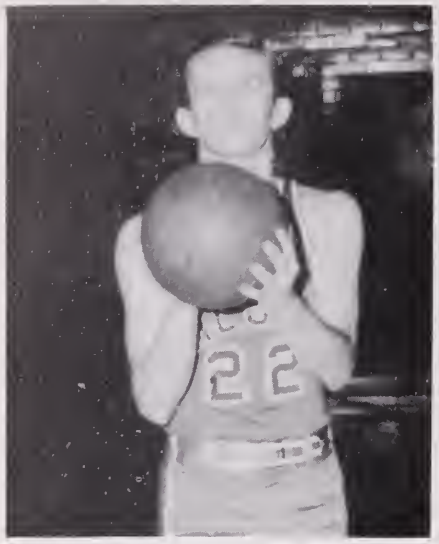

ALBIN DEANS
Guard

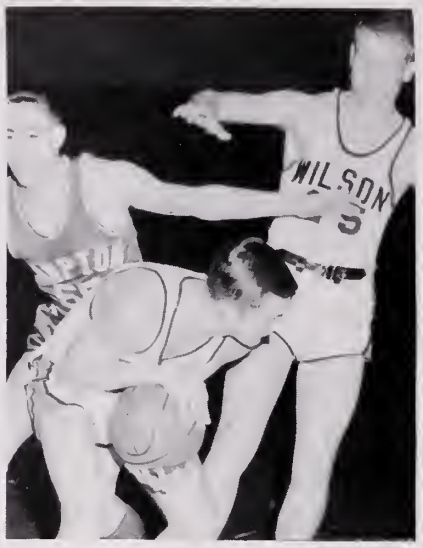

Deans and "hidden ball trick" in Hampton game. Duncan ready for the hand off.

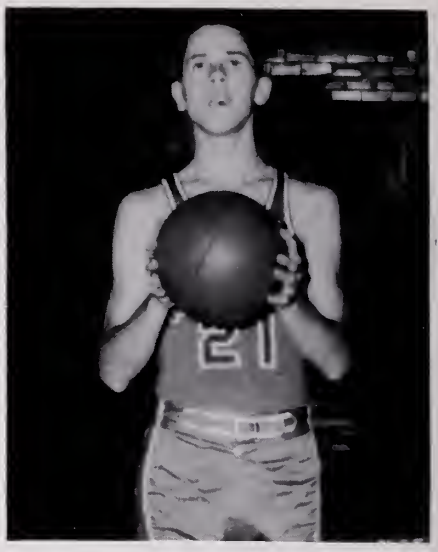

JERRY HASTY
Forward

JERRY LAWSON
Center

The 1959-60 basketball season outlook was not too impressive. The team had lost all but a few reserves from the previous year's Eastern District champions. The ball club was young and inexperienced, but it was determined.

The opening games left Prexie followers bewildered regarding who might turn out to be outstanding performers. Was the star to be Tommy Smith, who dropped in 16 points in the opening contest; Jerry Hasty, who was setting the pace at the foul line, and "grinning down" the opposition in addition to play-making and ball-hawking; Albin Deans, who seemed to have a calming effect on the young, easily excitable squad; Howard Blackman, who never got much publicity, but showed signs of being a good all-around player; Jay Vee graduate Jerry Lawson, who was a rebounding and scoring threat. Each of the above, at one time or another, showed signs of becoming an outstanding player.

The first loss came at the hands of the unpredictable Norview Pilots, a team with ups and downs, and almost as much uncertainty as to its own powers as were the Presidents. The locals lost two more contests in the following weeks, both to the powerful Warwick Farmers, who turned out to be District champions.

HOWARD BLACKMAN
Forward, guard

CARL RHODES
Forward

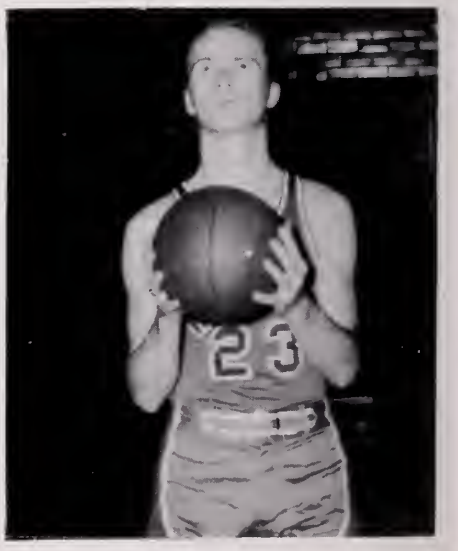

TOMMY SMITH
Guard

CARLYLE DUNCAN
Center

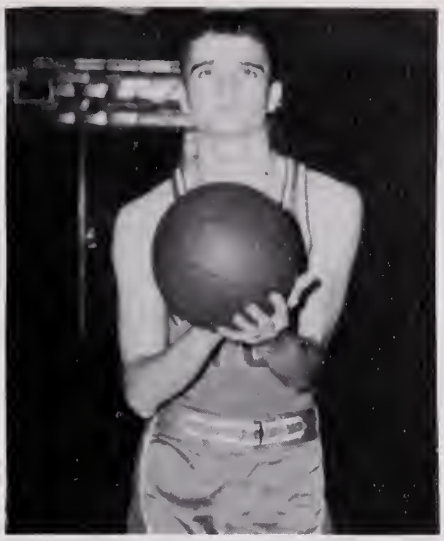

TOMMY VAUGHAN
Forward

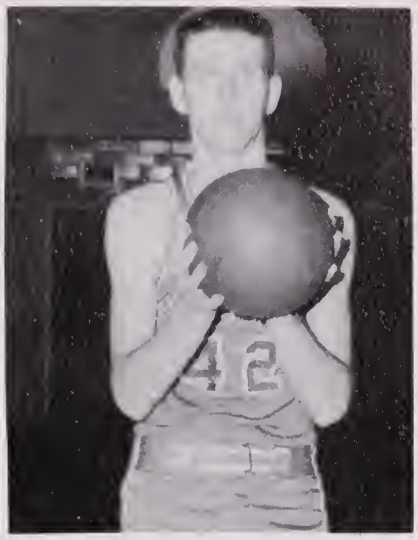

BILL HOLLAND
Center

With three games remaining, the Presidents were in a first place tie with Maury and Warwick, but they dropped them all, two in overtime. The first loss was to Maury; the second to Newport News; the last, to Jefferson of Roanoke. These defeats sent the Prexies into the District tournament in fourth place.

In tournament play they downed Churchland in the opener, 46-39, and then then proceeded to give Warwick their biggest scare of the season. For more than three quarters Wilson played a near-perfect game, and was leading by eight points. Then Warwick went into a full court press, and the gap was suddenly closed. With the score tied at 45-45, and two seconds showing on the clock, Warwick sank the basket that sent them into the finals, depriving the Presidents of a spot in the State tournament. In the consolation game Wilson defeated Norview 63-47.

Season honors went to Lawson who made first team All-Eastern District, and second team All-Tournament; to Deans who was elected to second team All Eastern District, and first team All-Tournament; to Hasty, Smith, and Rhodes who gained honorable mention on the All-Eastern District. Hasty also received honorable mention on the All-Tournament team.

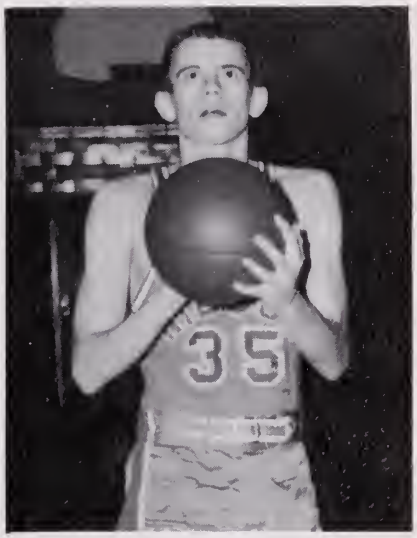

TOMMY SEVERIN
Forward

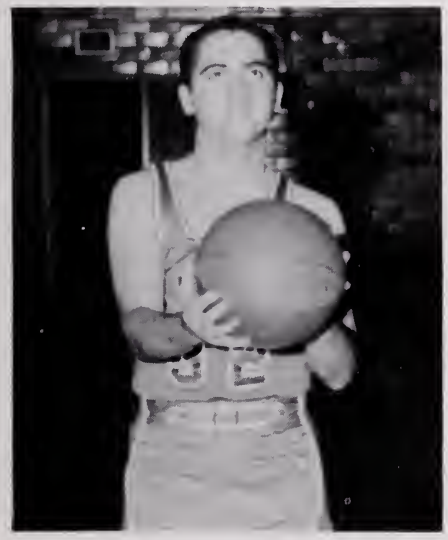

FRENCHIE JOHNSON
Guard

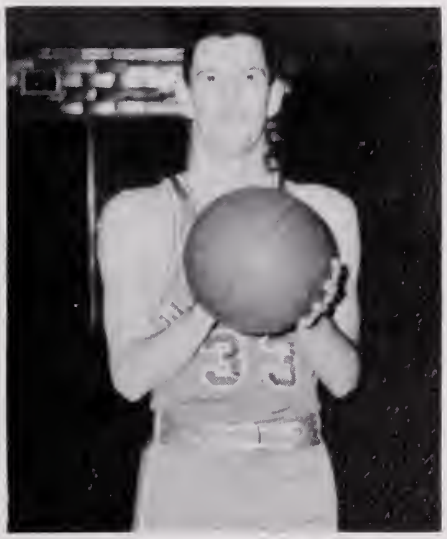

BUCKY OWENS
Guard

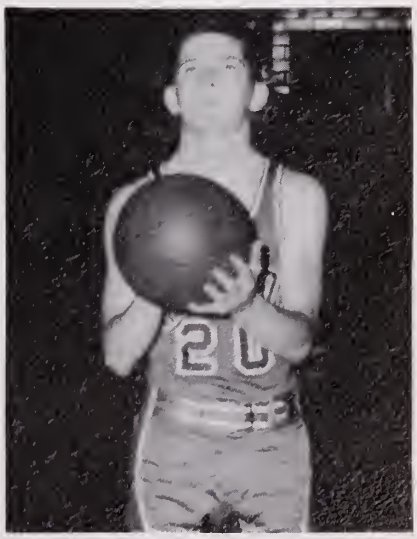

RONNIE BUCHER
Guard

Hasty really didn't need Smith's help to score this one against Crabbers.

BONNIE LAKES, STEVE JUSTICE
Managers

"Tommy, you're not only holding that Crabber, but is it fair to cover up his eyes?"

Lawson easily controls rebound against Truckers.

Smith relaxes on Pilot's back as he lays one in for two points.

"Carl, that's a Trucker's head you have, not the ball."

Deans makes it look easy against Saint Pauls . . . .

. . . and even easier against Wildcats.

Ballet dancers?

Junior Varsity

Schwab gets in the scoring act against Hampton.

Hooten, Brinkley and Schwab watch as pass goes astray against Truckers.

Davis drives for two against Crabbers.

Row One: Frankie Culpepper, Larry Chinn, Ray Baker, Donald Powell. *Row Two:* Kirby Bryant, Ronnie Brinkley, Don Riddick, Howard Crider, Larry Davis. *Row Three:* Coach Jim Sherrill, Kenny Coles, Jerry Maddray, Darryl James, Skippy Small, John Blackman (*absent:* John Hooten, Larry Keenan, Larry Schwab)

1959-60 SEASON RECORD

Wilson 47	Saint Pauls 30
Wilson 32	Suffolk 23
Wilson 58	Warwick 32
Wilson 39	Hampton 38
Wilson 40	Princess Anne 35
Wilson 36	Norview 35
Wilson 33	Churchland 32
Wilson 52	Great Bridge 34
Wilson 64	Granby 27
Wilson 38	Maury 43
Wilson 50	Warwick 42
Wilson 37	Suffolk 23
Wilson 40	Cradock 38
Wilson 55	Granby 34
Wilson 41	Churchland 67
Wilson 39	Hampton 43
Wilson 34	Norview 32
Wilson 40	Maury 41
Wilson 48	Jefferson Sr. 46

Won 15 - Lost 5

Keenan set for the foul shot that defeated Churchland.

Schwab gets in the scoring act against Hampton.

Keenan gathers in loose ball during Crabber game.

Girl's Monogram Club

"RATS"—*First row:* Linda Vick, Laura Bright, Kay Lambert, Virginia, Bunch, Linda Suggs. *Second row:* "Sissy" Aldridge, Shirley Bright, Dorothy Hartman, Candy Hopewell, Nancy Piland. *Third row:* Ellen Meyer, Rose Marie Ricitelli, Helen Cross, Patty Evans, Toni Ricitelli.

FLOAT DECORATIONS—*Bottom to top:* Florence Bains, Carolyn Sawyer, Teddy Cornwell, Marie Farrow, Kay Moore, Lovey Ann Gilchrist, Marion Harrell, Marie Hawkins.

OFFICERS: Marion Harrell-president, Teddy Cornwell-secretary, Florence Baines-treasurer, Marie Farrow-vice-president.

First row: Carolyn Sawyer, Marie Hawkins, Linda Vick, Laura Bright, Kay Lambert, Virginia Bunch, Linda Suggs, Madeline Morrison, Florence Baines. *Second row:* Marion Harrell, "Sissy" Aldridge,, Shirley Bright, Dorothy Hartman, Candy Hopewell, Nancy Piland, Shirley Pegram, Phyllis Gillenwaters. *Third row:* Lovey Gilchrist, Teddy Cornwell, Ellen Meyer, Rose Marie Ricitelli, Helen Cross, Patty Evans, Toni Ricitelli, Marie Farrow, Betty Moore.

MRS. PHYLLIS BYRD
Department Head

Mrs. Byrd and tumbling hopefuls.

Miss Brennan about to check class roll.

MISS JODIE BRENNAN

Physical Education Department

MISS SYLVIA ANNE BRITT

Miss Britt demonstrates a point in first aid.

Girls' Intramurals and Gym

FLORENCE BAINES
Shuffleboard Champion

HOCKEY CHAMPIONS—Jerree Smith, Dorothy Grimes, Carol Burch, Marie Farrow, Shirley Bright, Laura Bright, Marie Swimme, Ruth Mitchell, Dorothy Hartman, Linda Vick, Cheryl Wax, Margaret Billos, Millie Kinnin.

BASKETBALL CHAMPIONS — Marie Farrow-capt., Linda Vick, Laura Bright, Jerree Smith (absent — Dorothy Hartman, Shirley Bright, Dorothy Grimes).

LOVEY GILCHRIST
Ping Pong Champion

Fan Helsel, Annette Grimes take to the stairway.

This pic speaks for itself.

Sandra Crew, Carolyn Webb, Pat Thrift work on health assignment.

Honey Peck, Jackie Sutton try their "graceful" hand at ping pong.

Field hockey is a very popular sport, with all girls participating in the program. Wilson High School was the scene of several clinics as well as the District tournament during the fall of 1959.

Margaret Benthall, June Knowles get set for shuffleboard.

Pre-class warm up.

Mary Keel, Janice Wilson team up for ping pong.

Tumblers in action.

Sara Willis, Sandra Schodt practice dance steps.

Miss Britt shows class how it is done.

Athletic Association

ERNEST A. WILD
Athletic Director

JOHN DRAGSETH
Treasurer

Physical Education Department

CARLOS (PETE) MILLS
Coach—Gym Instructor

WILLIAM STRAWN
Coach—Gym, History Instructor

JACK MOUNIE
Coach—Gym Instructor

JAMES SHERRILL
Coach—Gym Instructor

Wrestling

Row One: Douglas Stephenson, Jesse James, Jerry Harcum, *Row Two:* James Harris, Mike Levinson, Mark Levinson, Donald Williams, Jerry Burch. *Row Three:* Coach Mounie, Wayne Wynn, Eric Belcher, Mike Herbert, Chester Harrison, Tommy Lee.

1960 SEASON RECORD

Wilson	22	Maury	24
Wilson	24	Norview	26
Wilson	35	Cradock	13
Wilson	36	Churchland	13
Wilson	34	Great Bridge	18
Wilson	41	Norfolk Academy	8
Wilson	38	Virginia Beach	13
Wilson	15	Granby	30
Wilson	21	Princess Anne	24
Wilson	17	Warwick	27
Wilson	51	Oscar Smith	0

Dual meets: Won 6, Lost 5
Eastern District — sixth place
State — tenth place

James Harris, co-capt.; Coach Mounie, Donald Williams, co-capt.

James Harris, Donald Williams, Mike Herbert, Jesse James.

Douglas Stephenson, Wayne Wynn, Jerry Burch, Jerry Harcum.

JUNIOR VARSITY: *Row One:* Dickie Cleaves, Bobby Harrell, Jerry Phillips. *Row Two:* Wally Bunting, Robert Bartlett, Claire Hillard, Ernest Swain. *Row Three:* Coach Mounie, Tommy Leigh, Wayne Dann, Howard Levy, Jimmy Hughes.

Mark Levinson, Eric Belcher, Chester Harrison, Mike Levinson.

Above: Coach Strawn dismisses class.
Below: Tommy Leigh tries for a pin.

Added support for the walls.

"These things are heavier than they look!"

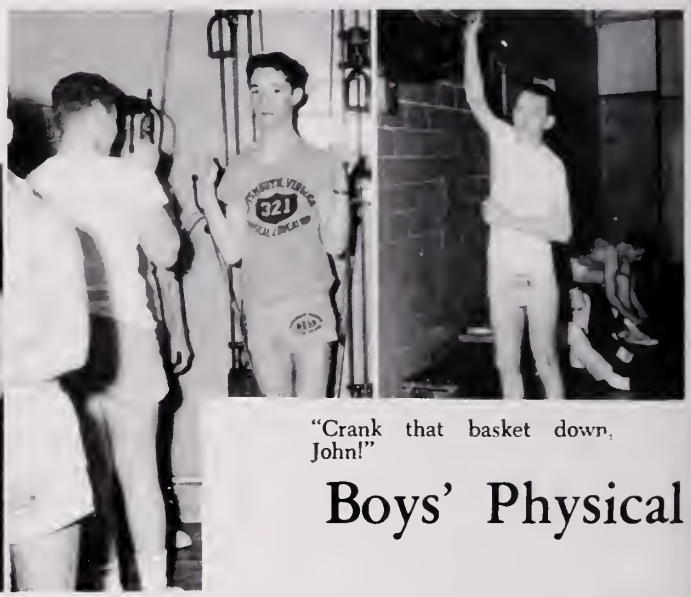

"Crank that basket down, John!"

Boys' Physical

Both Captains ready?"

"Stay with the group, Kirk!"

Coach Wild shows Connie, Roselyn and Marion what's under the hood.

Above—Coach Mounie checks class roll.
Below—"This is basketball?"

"Come on, Harold! You can block that shot."

Education

Weight lifter in the making.

Bobby Williams scores two points.

Warm up exercises.

Baseball .....outlook dampened by weather and inexperience

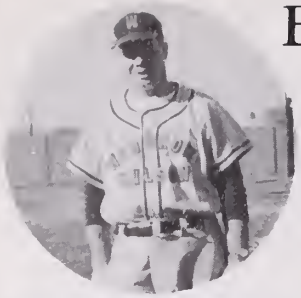

1959 SEASON RECORD

Wilson	8	Maury	5
Wilson	10	Suffolk	2
Wilson	6	Norfolk Cath.	0
Wilson	5	Norview	2
Wilson	4	Warwick	3
Wilson	2	Hampton	1
	10 innings		
Wilson	11	Churchland	0
Wilson	0	Granby	1
	13 innings		
Wilson	12	Great Bridge	2
Wilson	6	Maury	4
Wilson	2	Newport News	1
Wilson	12	Norfolk Acad.	0
Wilson	5	Princess Anne	0
Wilson	5	Churchland	2
Wilson	12	Suffolk	2
Wilson	9	Norfolk Cath.	0
Wilson	10	Princess Anne	5
Wilson	10	Deep Creek	0
Wilson	4	Norfolk N. B.	3
Wilson	3	Norfolk N. B.	2
	14 innings		

Won 19 — Lost 1
Eastern District Champions

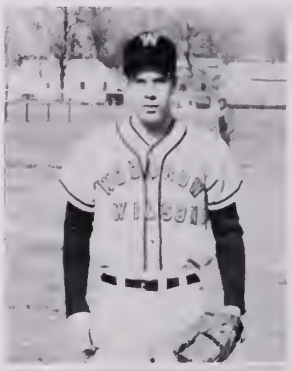

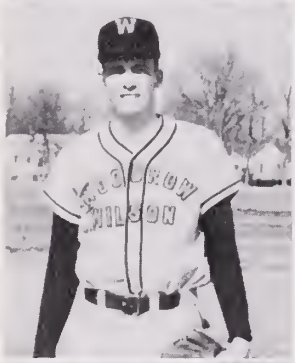

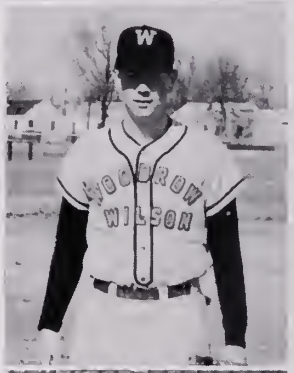

1960 SCHEDULE

April	1	at Princess Anne
*April	5	at Maury
*April	8	Norview
*April	12	Cradock
April	14	Deep Creek
April	15	Churchland
*April	21	at Churchland
*April	26	Granby
April	29	Oscar Smith
*May	3	at Great Bridge
May	5	Maury
*May	6	Newport News
*May	10	at Cradock
May	11	at Deep Creek
*May	13	at Warwick
*May	17	Hampton
May	19	at Oscar Smith
*May	20	Princess Anne

*Conference Games

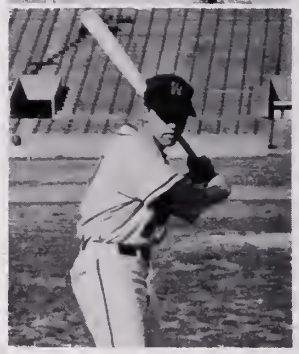

PETE MILLS
Head Coach

JOHN HATHAWAY
Catch

JERRY LAWSON
Pitch

CALVIN TRUEBLOOD
Catch

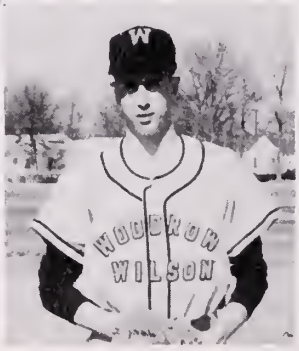

HOWARD BLACKMAN
Infield

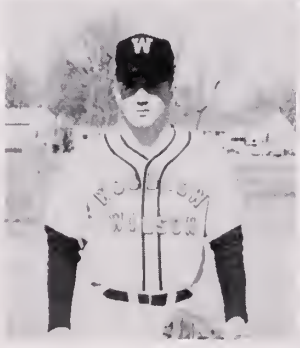

JIM HENDRIX
Pitch

JACK RYDER
Asst. Coach

WALKER SPENCE
Infield

JOHN HOOTEN
Outfield-Pitch

FRENCHIE JOHNSON
Outfield

FRED SMITH
Infield

FRED COBB
Infield

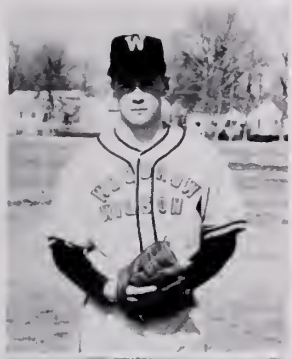

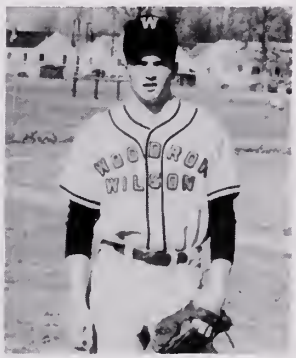

DONNIE BRADSHAW
Infield-Pitch

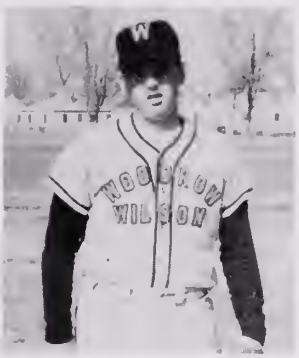

CHARLES JENKINS
Outfield

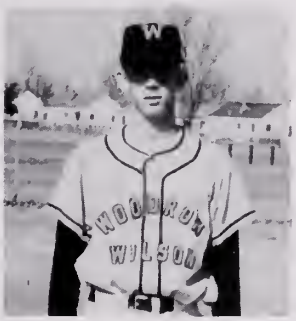

JOHN BURCH
Infield-Outfield

JIM BUTLER
Pitch

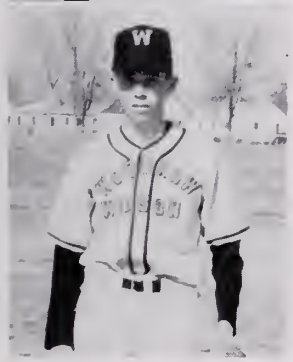

LOWRY HUNDLEY
Pitch

BUCKY OWENS
Catch

GARLAND WILLIAMS
Infield

EARL JOHNSON
Pitch

DICKIE BENTON
Catch

GEORGE HOGAN
Infield

HUGH BENSON,
PEPPER WESTBROOK
CECIL RICKS
Managers

Track .....outlook is encouraging

JERRY CROSS
Dashes

1959 SEASON RECORD

Wilson	30	Newport News	83
Wilson	98	Maury	15
Wilson	62	Cradock	51
Wilson	62	Granby	51
Wilson	41	Norview	72

TOMMY MORGAN
Dashes

STEVE HOLLOWELL, BILLY SAWYER,
TOMMY VAUGHAN
Weights

LARRY KEENAN, CHARLES POWELL,
DORIE RICHARDSON, KENNY PONTON
Hurdles

TOMMY PILAND
Co-Captain

BILL STRAWN
Coach

KENNY PONTON
Co-Captain

SONNY WELLONS
Hurdles-High jump

CARL RHODES
Dashes-Broad jump

RAYMOND CASH
Distances

BUDDY REYNOLDS
Dashes

MARK WINNICK
HARVEY BRADLEY
Managers

DENNIS McENTIRE
Dashes

MICHAEL TUCKEY
FRED LAVELL
Distances

Cross Country

1959 SEASON RECORD

Wilson	25	Norview	30
Wilson	28	Southampton	29
Wilson	33	Hampton	26
Wilson	35	Princess Anne	20
Wilson	32	Newport News	26
Wilson	18	Granby	38

District Meet — 4th place
State Meet — 8th place

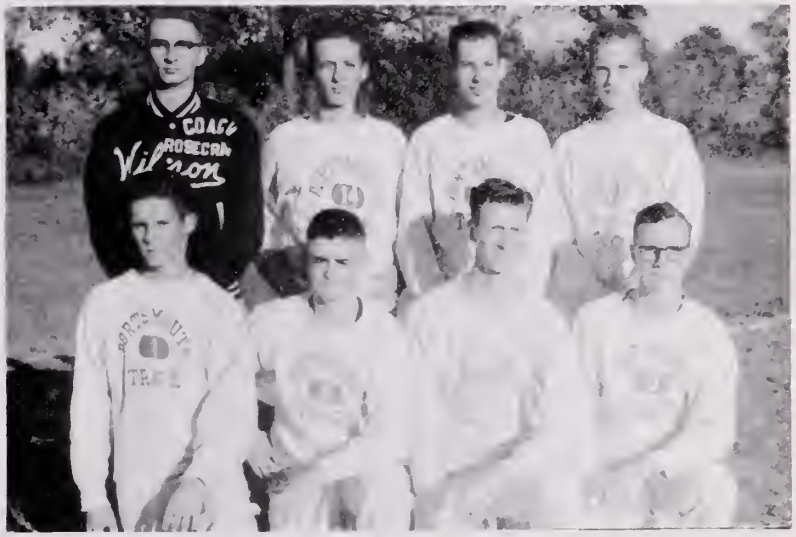

Front row: Tommy Piland, Fred Lavell, Larry Jones, Dennis McEntire. *Back row:* Coach Gary Rosecrans, Michael Tuckey, Tommy McLauchlin, Melvin Crane.

Tennis . . .

1959 SEASON RECORD

Wilson	1	Suffolk	8
Wilson	4	Frederick	4
Wilson	4	Warwick	5
Wilson	9	Churchland	0
Wilson	8	Cradock	1
Wilson	9	Norview	0
Wilson	5	Granby	4
Wilson	2	Maury	7
Wilson	6	Princess Anne	3
Wilson	4	Frederick	5

Won 5—Lost 4—Tied 1

Eastern Dist. Tournament

Wilson	0	Suffolk	9

3rd place finish

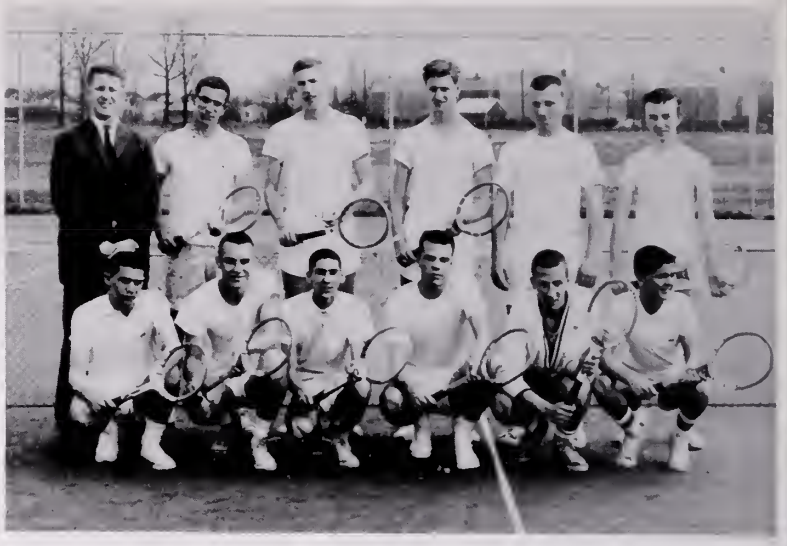

Front row: David Peck, Paul Wrenn, Edward Laskewitz, William Williams, Michael Blackman, Bobby Williams. *Back row:* Coach Douglas Brookshire, Vann Lefcoe, Parker English, Larry Jones, Larry Holmes, Voyce McGinley.

.....a new coach and experienced squad

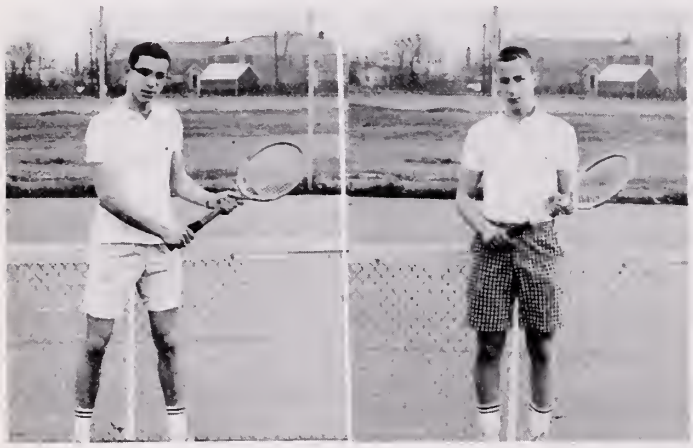

VANN LEFCOE MICHAEL BLACKMAN

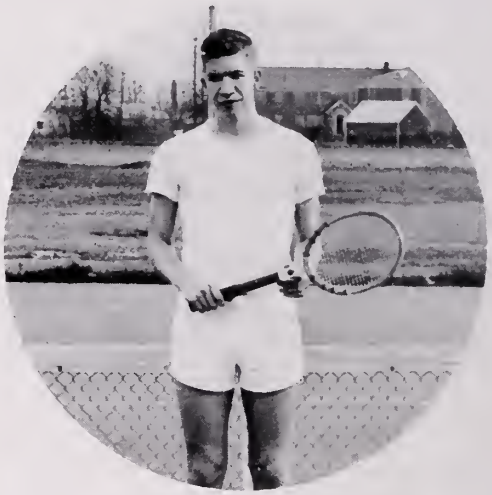

PARKER ENGLISH

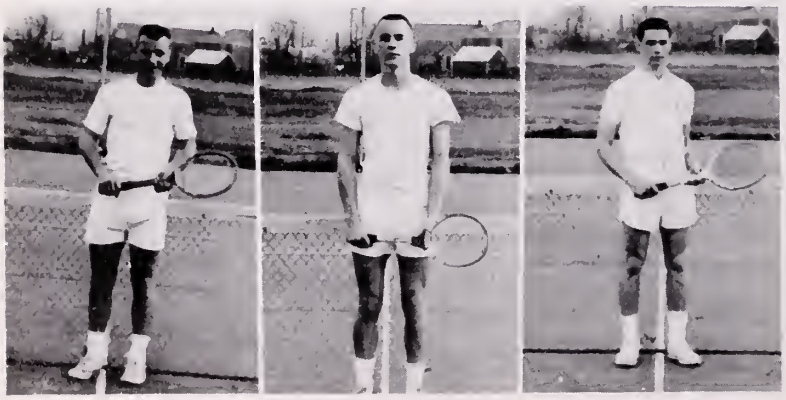

LARRY HOLMES PAUL WRENN DAVID PECK

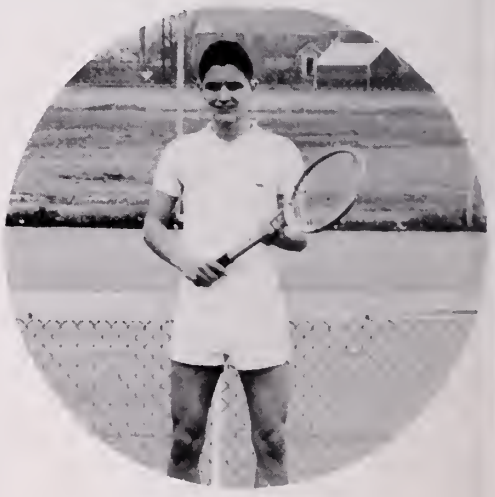

BOBBY WILLIAMS

Golf . . .

1959 SEASON RECORD

Wilson	15	Hampton	3
Wilson	15	Virginia Beach	3
Wilson	17	Maury	1
Wilson	13	Churchland	5
Wilson	13½	Elizabeth City	4½
Wilson	18	Princess Anne	0
Wilson	2½	Warwick	15½
Wilson	18	Cradock	0
Wilson	9½	Granby	8½
Wilson	18	Norview	0
Wilson	15	Elizabeth City	3

Won 10 – Lost 1
Eastern District – 3rd place
State Tournament – 5th place

re—building year

BUTCH BEALE

A. T. MAYO

ED BARRY

Alan Levin, Ed Barry, Dick Reid, A. T. Mayo, Sonny Staples, Butch Beale.

SONNY STAPLES

ALAN LEVIN

Coach Landis with returning lettermen Butch Beale and A. T. Mayo.

DICK REID

THE PRESIDENT
MEANS INTERESTED ADVERTISERS!

The success of any year yearbook depends greatly on the interest and support of advertisers. Though the years, publications at Wilson have been fortunate to have Portsmouth and Norfolk businesses that unhesitatingly buy space in the advertising section.

The entire staff of the 1960 *President* wishes to take this opportunity to thank each and every individual and store that appears in the section that follows. As is the case each year, this book could not have been possible without their continued interest.

Advertisers

CONGRATULATIONS

Class of 1960

TRIBBLE STUDIO

W. & J. PARKER

Wholesale

701 CRAWFORD STREET

DIAL: EX 9-1461

HEAT WATER
AUTOMATICALLY WITH
NATURAL GAS

Portsmouth Gas Company

Compliments of

1819 County Street **TWILLEYS** Portsmouth, Virginia

Dial EX 79471

FREE FRONT DOOR PARKING

NORTHROP'S

Sporting Goods and Athletic Equipment

Dial MA 5-0543

450 Granby St. Norfolk, Va.

MARIO'S ITALIAN RESTAURANTS

512 Crawford St. EX 9-7150

and

2700 Hampton Blvd. MA 2-7446

CONGRATULATIONS TO THE CLASS OF 1960

PORTSMOUTH LUMBER CORPORATION

2511 HIGH STREET

DIAL EX 7-4646

LUMBER SASH DOORS MILLWORK

PLYWOOD SHEET ROCK

INSULATING BOARD PLATE GLASS

VIRGINIA Chemicals

This mark identifies the Plus Values of "Virginia" products — Purity and Reliability.

★ LIQUID SULPHUS DIOXIDE
★ SODIUM HYDROSULPHITE
★ AEROSOL INSECTICIDES
★ ZINC HYDROSULPHITE
★ ZINC SULFATE

VIRGINIA SMELTING COMPANY

West Norfolk, Virginia

New York Boston Chicago Philadelphia

Step Smartly Into The Future In Campus Styles from . . .

Men's and Boys' Clothiers

The Hub
OF TIDEWATER

Our 59th Year

MONTICELLO HOTEL CORNER • WARDS CORNER • PORTSMOUTH, 305 HIGH STREET

COMMERCIAL INSURANCE AGENCY, INC.

"The Agency of Service"

518 Middle Street

Portsmouth, Virginia

PHONE EX 9-2493

ASHBERRY AND SON, INC.

Coal—Wood—Kerosene—Fuel Oil

Hardware

Chautauqua Ave. & A.C.L.R.R.

Portsmouth, Va. EX 3-3811

A CAREER
With A Future!

If you like science and mathematics, consider engineering for your career! Engineering is the field of today and tomorrow. Progress is fast. New jobs are opening up every day. Plan for a job with a future—plan to be an engineer!

VEPCO

VIRGINIA ELECTRIC AND POWER COMPANY

PORTSMOUTH & NORFOLK COUNTY
BUILDING AND LOAN ASSOCIATION

Savings—Real Estate Loans
405 Court Street
Phone EX 7-4861

BRAY'S PHARMACY
Prescriptions, Pharmaceuticals, Biologicals
501 4th St. EX 9-1551

PROFESSIONAL FOOTWEAR
SHOES FOR THE FAMILY
Clinic White - Valentine - Foot-Rest
Dr. Posners For Children And For Men French Shriners and Winthrop
D. W. CULPEPPER
Proprietor
507 Washington St. Professional Bldg.
PORTSMOUTH, VA.

BRENNAN FUNERAL HOME

Congratulations
Johnson Economy Food Store
2101 Piedmont Ave. EX 3-5391

'For the Best in Western Beef"
DO-MAR GROCERY
"In Westhaven"
YOUR FRIENDLY STORE

Johnson-Atwell
—Guild Opticians—
Portsmouth's Oldest Prescription Opticians
508 Washington EX 7-4675
3210 High EX 3-8761

Charter No 11381 — June 3, 1919

★

AMERICAN NATIONAL BANK

Portsmouth, Virginia

United States Government Depository

State of Virginia Depository

City of Portsmouth Depository

County of Norfolk Depository

★

Officers

FRANK D. LAWRENCE	*President*
EDWARD C. ALLEN	*Senior Vice-President*
VIRGINIA L. HALL	*Vice-President*
JOHN E. SCOTT	*Vice-President*
RICHARD B. AMES	Vice-President
MAURICE GOMPF	Cashier
JOHN E. ADAMS	*Assistant Cashier*
GEORGE D. FOREMAN	*Assistant Cashier*
RAYMOND J. LAWRENCE	*Assistant Cashier*
JOE E. DAUGHTREY	*Assistant Cashier*
MADELINE E. GIBSON	*Assistant Cashier*
ANNIE W. CROSS	*Assistant Cashier*
CLYDE W. COOPER	Attorney
WM. B. SPONG, JR.	Attorney

DIRECTORS

CLYDE W. COOPER
NORMAN R. HAMILTON
R. E. HAWKS
FRANK D. LAWRENCE
M. H. RAPOPORT

ADVISORY COMMITTEE

E. C. ALLEN
DR. GEORGE H. CARR, JR.
H. E. DORIN
W. T. GOODE, JR.
L. W. I'ANSON
S. LASTING
WM. B. SPONG, JR.
J. H. SYKES

★

RESOURCES $26,000,000.00

Member Federal Deposit Insurance Corporation

Portsmouth Music Co.

1503 HIGH STREET

Home of Baldwin Pianos
and Organs

Ex 9-0852 **Ex 7-3631**

Automotive and Industrial Supplies

MORSE - PARKER

Motor Supply, Inc.

Est. 1919

809 High St. — Portsmouth, Va.

"Our Purpose to Serve, and Serving Our Purpose"

Congratulations
Class of 1960

CAFFEE'S BAKERY

425 County St. EX 7-0753

The daily scene at 3:20 p.m.

H. B. WILKINS

"Blazing the Trail Since 1885"

1213 Washington Street EX 7-3401

COOPERS, INC.

Jewelers—Silversmiths

Optometrists

327 High St. EX 7-4678

J. N. HOWARD & SON, INC.

INSURANCE and REAL ESTATE

346 Broad Street
Portsmouth, Virginia

EX 7-1265

"Congratulations to the Graduating Class"

Home Furniture Co.

817 High Street

Good Furniture
Since 1889
M. M. CROCKIN CO., Inc.
213 High St. PORTSMOUTH, VA.

Compliments of
WM. C. GLEASON, JR.
PHARMACISTS
Prescriptions our Specialty
'We don't want ALL the business . . . JUST YOURS!"
Broad & Detroit Sts. EX 9-0531
Portsmouth, Va.

Congratulations
to the
Graduates
SUBURBAN PHARMACY
King St. at Rodman Ave.
Serving the West End for over 20 Years

Open 5 a.m.—1 p.m.
NORMANDIE RESTAURANT
Choice Steaks—Chops—Select Seafood
SAVAS JOANNOU, Owner
EX 9-9261
605 High St.—506 Washington St.

DAY PHONE EX 7-0417 NIGHT PHONE EX 9-3587
The Flower Nook
RODMAN'S SHOPPING CENTER
3100 HIGH STREET
PORTSMOUTH, VIRGINIA GEORGE G. MORRIS

GENERAL ELECTRIC APPLIANCES
Sutton Appliance Company, Inc.
835 HIGH STREET
PORTSMOUTH, VIRGINIA

Established 1882 **Incorporated 1908**
J. S. CRAWFORD CO.
INCORPORATED
Furniture—Carpets—Rugs—Radios—etc.
635 High Street, Corner Green
Portsmouth, Virginia
Phones EX 7-3436 or EX 7-3437

JANET'S

TYPEWRITER SERVICE

Portable and Standard Typewriters

Adding Machines - Cash Registers

Special Student Rates On Typewriter Rentals

Sales - Rentals - Repairs

3214 High St. **Dial EX 98634**

Portsmouth, Va.

Phone: EX 3-5522

Lovely Lady

BEAUTY SALON

660 Mt. Vernon Ave.
Portsmouth, Va.

Louise O'Connor

Evenings by Appointment

PROM TIME

So Economical to Rent White
Dinner Jackets From

BOB'S FORMAL WEAR

RENTAL SERVICE

810 High Street EX 3-0931

a favorite
for 27 years

Pine Grove
Dairy Farms

Open an Account With Us and Save For Your College Education

★

CITIZENS TRUST COMPANY

★

"The Progressive Bank"

West End Branch:

3201 HIGH STREET, CORNER VERMONT

Main Office:

225 HIGH STREET

THREE DRIVE-IN TELLER WINDOWS

Ample Parking Space

Member Federal Deposit Insurance Corporation

The Quality Shop

309 HIGH ST.
PORTSMOUTH

Our "Alumni Corner" features clothing styled and priced for the younger man.

HARRELL'S SPORT SHOP

Bicycles and Sporting Goods

Goldsmith Athletic Equipment

607 High St. Portsmouth, Va.

PORTSMOUTH CAMERA SHOP

Photographic Equipment

Authorized Kodak and Graflex

Dealer

1716 High Street Phone EX 9-2991

Congratulations to

The Graduating Class

Rices

"Downtown and Ward's Corner"

Norfolk, Virginia

TEL. EX. 9-6491

INA MAE'S BEAUTY SALON

302 COUNTY STREET
PORTSMOUTH, VA.

BLACHMAN'S PHARMACY

HIGH AT COURT

EX 7-3475

WATERVIEW PHARMACY, Inc.

Just Around The Corner

Opposite Maryview Hospital

EX 7-4615

PARK VIEW PHARMACY, Inc.

500 N. ELM AVE.

EX 7-0751

MERCHANTS AND FARMERS BANK

Portsmouth, Virginia
Est. 1885

SERVING MORE PEOPLE CONVENIENTLY

★

OFFICERS

W. F. LIFSEY	President
C. E. ADAMS, III	Executive Vice-President
W. B. CLOE, JR.	Vice-President
EMMITT L. DAVIS	Assistant Cashier
VINCENT T. CHERRY	Vice-President—Cashier
W. V. SAVAGE, JR.	Vice-President
KENDALL J. BRENNAN	Assistant Cashier
EVELYN K. DAVIS	Assistant Cashier
G. EUGENE WILLIAMS	Assistant Cashier
JOSEPH W. MARTIN	Assistant Cashier
RUDY COSTNER	Assistant Cashier
JOHN A. MacKENZIE	Attorney

W. P. Lifsey	C. E. Adams, III	Edward L. Oast
Euclid M. Hanbury	Henry W. MacKenzie	J. Roy Rodman
John J. Kirchmier	H. G. McCready	Charles E. Russell

FOUR CONVENIENT LOCATIONS

217 HIGH STREET *1625 HIGH STREET*

4015 AIRLINE TURNPIKE FACILITY — U. S. NAVAL HOSPITAL

Member: Federal Deposit Insurance Corporation
Member: Federal Reserve System

Congratulations

Class of 1960

UNITED SHEET METAL
AND ROOFING, INC.

908 Chauatauqua Ave. EX 9-3340

Compliments of

Helene Beauty Salon

HELENE B. ANDERSON

407 Middle St. Portsmouth, Va.

Air Conditioned EX 9-7031

3 Hour

WAYSIDE CLEANERS

Quality Cleaners Laundry Service

4711 Old Suffolk Blvd.

Portsmouth, Va. HU 8-2621

VIOLA BROTHERS, INC.
CONCRETE CONTRACTORS

EXCAVATING — FOUNDATIONS
GRADING — FLOORS — DRIVEWAYS

Basements a Specialty

BULLDOZERS, TRACTOR TRAILERS, PAYLOADERS
AND MOTOR GRADERS

EX 9-2479

2308 AIRLINE TURNPIKE
PORTSMOUTH, VIRGINIA

LUCKY STRIKE BOWLING ALLEY

The Home of Student Bowling

1
6
0
8
High
St.

EX 9-9256

Free Instructions for Beginners

The Home For Your Savings

HOME Federal SAVINGS
AND LOAN ASSOCIATION
OF NORFOLK

3511 HIGH STREET
PORTSMOUTH, VIRGINIA

THE COMPLETE STORE

PORTSMOUTH HARDWARE
and **BUILDING SUPPLY** *inc.*

119-125 County Road - Portsmouth

Opposite Maryview Hospital

Phone EXport 70-70-9

WOODROW WILSON HIGH SCHOOL
CLASS RINGS

Supplied by

W. C. SAUNDERS COMPANY

*

3110 West Marshall Street
RICHMOND, VIRGINIA

Hotel Governor Dinwiddie
NEWEST HOTEL IN THE NORFOLK-PORTSMOUTH AREA
100% AIR CONDITIONED
FAMILY PLAN RATES :: A GRENOBLE HOTEL
ONE ACRE GUEST PARKING SPACE
TELEPHONE EXport 32511 PORTSMOUTH, VA.

SMITH BROS. AMOCO SERVICE
—Fuel Oils—
Amoco Products
"Fuel oil when you need it"
Raymond Smith and Bill Smith
Phone EX 7-2261 3702 High Street

NORMAN PACKING CORPORATION
Dealers in
Meats—Provisions—Produce
932 - 934 - 936 High Street
Telephone EX 71298

Standard Hardware Corporation

Schlage Locks & Rockwool
Ruberoid Roofing and Siding
Kyanize Paints — Builder's Hardware

603 MIDDLE STREET

S. Lasting & Bro., Inc.

"LASTING FURNITURE
SINCE 1888"

PORTSMOUTH, VA.

THE CIRCLE

★

Portsmouth's Home of the World Famous Chicken in the Rough

J. W. KEEL GULF SERVICE

Airline Tpk. & Rodman Ave. Portsmouth, Virginia

Phone EX 9-9335 or EX 9-9235

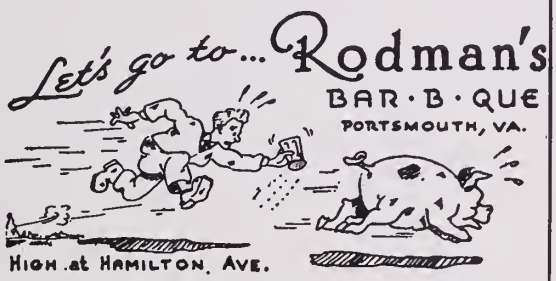

T. O. Williams, Inc.

Wholesale Meats - Produce

120 Wythe St. EX 7-0771

Jackie Drake, Gary Crumpler, and Ann Davis checks idents during group picture taking.

Congratulations

Class of 1960

ISAAC FASS, INC.

WHOLESALE SEAFOODS

PORTSMOUTH, VA.

bradshaw - diehl

formerly Blumberg's

Corner of High and Effingham

Portsmouth's Most Modern
Department Store

We've Served Your Parents . .
Now Let Us Serve You!

We Invite Your Patronage.
Charge Accounts Invited

SUNSET MANOR RESTAURANT

On U.S. 13—Near Junction
George Washington Highway

Monroe Restaurant

"The Oldest Restaurant in Portsmouth"

513 High St. EX 7-5261

T. B. Lee, Inc.

Fire and Casualty Insurance

Real Estate

Est. 1894

EX 73439

601 County St. Portsmouth, Va.

Morris Company, Inc.

Furniture - Appliances

Radio - Frigidaire

Dial EX 74611

206 High St. Portsmouth, Va.

Louis J. Leitner, Inc.

"Congratulations, and a Hearty Welcome To Visit Our Friendly Store"

509 High St. Portsmounth, Va.

Bottled under the authority of the COCA-COLA COMPANY

Portsmouth COCA-COLA Bottling Works

Are you that "Special" Gal we're looking for?

We hope so. Because we have interesting jobs for "special" gals here at the telephone company.

If you're alert and like people, you'll like it here. The surroundings are pleasant, the pay is good right from the start—and you'll have lots of opportunity for advancement and raises.

There's a "special" extra, too. You'll have that wonderful feeling of making an important contribution to your community. Come talk to us about telephone work. We'd love to meet you!

The Chesapeake & Potomac Telephone Company of Virginia

"A good place to work"

At the *Start* of the day . .

The Virginian-Pilot

At the *End* of the day . . .

LEDGER-STAR

the touch of Beauty

for your RUGS

Cherry

DIAL MA 5-1205 or EX 7-5811

TIDEWATER'S LARGEST

RUG CLEANSING & STORING

Congratulations

DAVENPORT-LEWIS

CHEVROLET CORP.

County and 7th Ave.

EX 37341

Snelling's

Congratulations

Class of 1960

BERSON'S

Tidewater's Smartest

Specialty Shops

Tidewater's Finest"

Tidewaters Finest

HAGWOOD'S

Launderers & Cleaners

5 Convenient Cash and Carry Stores

1001 Elm Ave

620 High St.
600 Lincoln St.

Alexander's
and
Town and Country
Shopping Centers

EX 74601

PHONE EX 3-2487

Custom Floors by

CRIM & SPENCE FLOOR COVERING

611 AIRLINE BOULEVARD
PORTSMOUTH, VIRGINIA

LINOLEUM GOODYEAR VINYL -:- ASPHALT
RUBBER TILE -:- CUSTOM SINK TOPS
AND METAL TRIMS

BYNUM FINANCE CORPORATION

Auto And Personal Loans

430 County St. Cor. Dinwiddie

ALLEN BYNUM, JR.
President

EX 7-2385

MRS. EFFIE DEY HOLCOMB
Secretary-Treasurer

IN SERVICE WITH PEOPLE

WILLIAM J. KAY

Agent
Auto, Fire, Life, Casualty

2723 Detroit Street
Portsmouth, Va.

Phone: EX 9-7002

HOUSE OF BEDDING

Virginia's Largest Sleep Shop

TWO GREAT STORES

3403 Washington Ave.
Newport News, Va.

5840 Virginia Beach Blvd.,
Norfolk, Va.

Phone UL 5-0186 — 5-0187

JON - ARTHUR FASHIONS

Style Headquarters For The Fashionable Woman

335 High Street — Portsmouth, Va.

705-707 HIGH ST.

Harry SHUMAN

Fine FURNITURE Since 1912

Compliments of

OVERTON'S MARKET

Compliments of

CHANNEL FURNITURE COMPANY

High St. at Fifth Ave.

Portsmouth, Va.

Congratulations

Class of 1960

TUSING FINANCE CORPORATION

603 High Street EX 7-4671

LEGGETT'S DEPARTMENT STORE

The Home of Better Values

Your Confidence Is Our Greatest Asset

221 - 223 High Street

Dial EX 7-0741 Portsmouth, Va.

Lu Sade

Town & Country * 226 High Street

MID-CITY SHOPPING CENTER

Joseph's BEAUTY SALON

Downtown MA 2-9056 | Wards Corner JU 7-2862 | Norview UL 3-3851 | South Norfolk KI 3-0624

Ellen Gorris pauses to make phone appointment.

Ellen Morrisette and Diana Drouin admire Comet station wagon.

McCREADY MOTORS, INC.

LINCOLN - MERCURY

3040 High St. EX 7-3477

BLANCHARD'S, INC.

"Parking Space Always"

FUEL OIL - BPS PAINT - TOYS

HARDWARE - HOUSEWARES

JACOBSEN POWER MOWERS

3410 High Street Dial EX 7-1293

FOR ALL YOUR CLEANING AND DYING

2717 Detroit EX 7-7216

Barbara Dorn and Dotty Wyman are shown the latest in sports wear.

Smith Welton

4 Conviently Located Stores:

Downtown Norfolk Wards Corner Virginia Beach

Mid-City, Portsmouth

Regular typing class in session.

Congratulations
Class of 1960

PORTSMOUTH PROFESSIONAL COLLEGE

Day and Evening Classes

810 - 815 Court St. EX 3-8017

Betty Rohrer is a student D.E. employee at Hofheimer's, but this does not keep her from admiring the latest fashions in shoes.

hofheimer's

Gift Realty Co.

Realtors

Evelyn Gift—Realtor Broker

3415 High St. **EX 9-7568**

Portsmouth, Va.

Chubby's

340 Broad St.

EX 7-7341

Congratulations, Grads!

ROBERTSON HARDWARE CO., INC.

"The Hardware Hustlers"

Gail Lanz and Ann Whitehurst would really enjoy driving this Dodge convertible away.

HARRY ADDISON

OSCAR WIGGINS

Trading at

PLYMOUTH CARS

DODGE CARS

and TRUCKS

LIVERMON Motor Company

314 Crawford St.
Portsmouth, Va.

Judy Askew is attracted by the costume jewelry display.

Port Norfolk Gift Shop

2715 Detroit Street

EX 90783

GIANT

OPEN AIR MARKET

Alexander Corner

"World's Most Beautiful Store"

Mary Jo Tusing and Annette King admire spring blouse, a Grant feature.

Grants

KNOWN for VALUES

Autographs

Autographs

Autographs

Autographs

A Product of
hunter Publishing
COMPANY
333 INDIANA AVENUE
WINSTON-SALEM, N.C.

PORTSMOUTH PUBLIC LIBRARY
3 3230 00279 0172
138379